

STICHA ADDITION

C.R. DOC. NO. _____

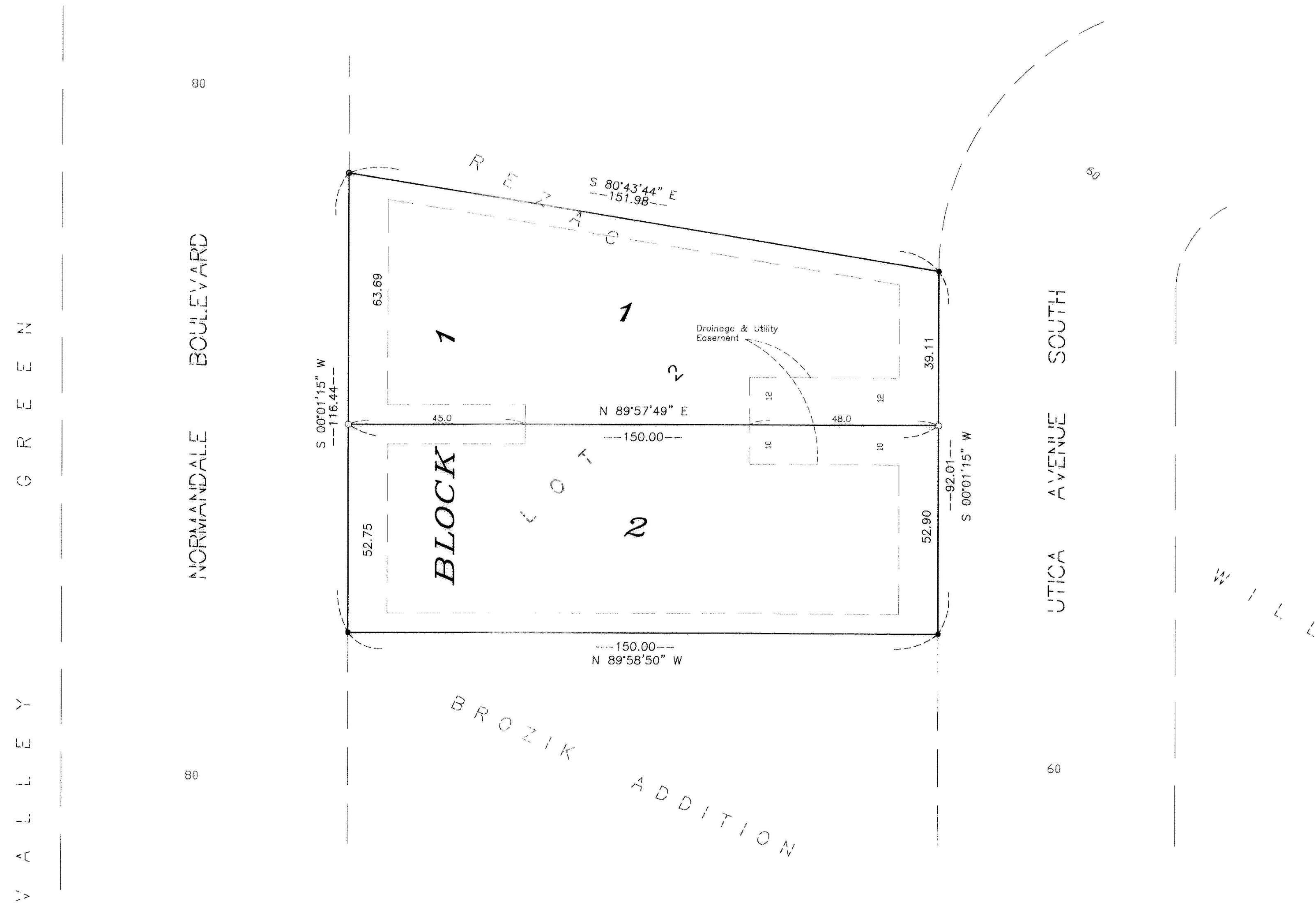

KNOW ALL MEN BY THESE PRESENTS: That Richard D. Sticha and Veronica M. Sticha, his wife, owners and proprietors of the following described property situated in the State of Minnesota and County of Hennepin to wit:

Lot 2, Block 6, REZAC WILL 9th ADDITION

Have caused the same to be surveyed and platted as STICHA ADDITION and do hereby donate and dedicate to the public for public use forever easements for utility and drainage purposes as shown on the plat. In witness whereof said Richard D. Sticha and Veronica M. Sticha, his wife, have hereunto set their hands this 14th day of March, 2007.

SIGNED: Richard D. Sticha Veronica M. Sticha
Richard D. Sticha Veronica M. Sticha

STATE OF MINNESOTA
COUNTY OF HENNEPIN
The foregoing instrument was acknowledged before me this 14th day of March, 2007, by Richard D. Sticha and Veronica M. Sticha, his wife.

Jerry R. Couture
Notary Public, Hennepin County, Minnesota
My commission expires 1/19/2010

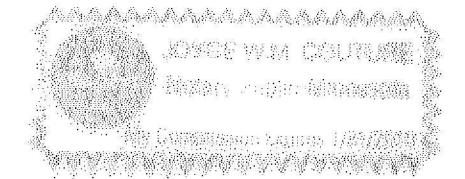

I hereby certify that I have surveyed and platted the property described on this plat as STICHA ADDITION; that this Plat was prepared by me or under my direct supervision and that I am a duly Licensed Land Surveyor under the laws of the State of Minnesota; that this plat is a correct representation of the survey; that all distances are correctly shown on the plat in feet and hundredths of a foot; that all monuments have been correctly placed in the ground as shown; that the outside boundary lines are correctly designated on the plat and that there are no wet lands as defined in Minnesota Statutes, Section 505.02, Subd. 1, or public highways to be designated on the plat.

Jerry R. Couture
Larry R. Couture, Land Surveyor
Minnesota License No.9018

STATE OF MINNESOTA
COUNTY OF HENNEPIN
The foregoing Surveyors Certificate was acknowledged before me this 14th day of March, 2007 by Larry R. Couture Land Surveyor, Minnesota License No. 9018.

Jerry R. Couture
Notary Public, Hennepin County, Minnesota
My commission expires 1/19/2010

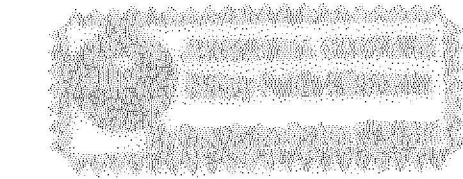

BLOOMINGTON, MINNESOTA
This plat of STICHA ADDITION was approved and accepted by the City Council of Bloomington, Minnesota at a regular meeting thereof held this _____ day of _____, 2007. If applicable, the written comments and recommendations of the commissioner of Transportation and the County Highway Engineer have been received by the City or the prescribed 30 day period has elapsed without receipt of such comments and recommendations, as provided by Minn. Statutes, Section 505.03, Subd.2.

By _____ Mayor by _____ City Manager

TAXPAYER SERVICES DEPARTMENT
HENNEPIN COUNTY, MINNESOTA
I hereby certify that taxes payable in _____ and prior years have been paid for lands described on this plat. Dated this _____ day of _____, 2007.

Jill L. Alverson, Hennepin County Auditor by _____ Deputy

SURVEY DIVISION
HENNEPIN COUNTY, MINNESOTA
Pursuant to MINN. STAT. Sec. 383b.565 (1969), this plat has been approved this _____ day of _____, 2007.

William P. Brown, Hennepin County Surveyor by _____

COUNTY RECORDER
HENNEPIN COUNTY, MINNESOTA
I hereby certify that the within plat of STICHA ADDITION was filed in this office this _____ day of _____, 2007, at _____ o'clock ____M.

Michael H. Cunniff, County Recorder by _____ Deputy

● Denotes Iron Monument Found
○ Denotes Iron Monument Set
Bearings Shown are on assumed basis.

Drainage and Utility Easements are Shown Thus: (NOT TO SCALE)

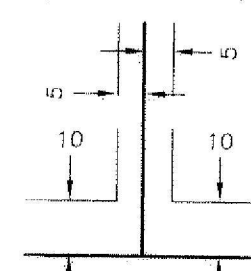

Being 10 feet in width adjoining right of way lines and 5 feet in width adjoining lot lines, unless otherwise indicated on the plat.

