

# ST. STEPHEN EVANGELICAL LUTHERAN CHURCH 2ND ADDITION

BOOK \_\_\_\_\_ PAGE \_\_\_\_\_  
R.D. DOC. NO. \_\_\_\_\_

BINDING FOR RESERVED SPACE THIS

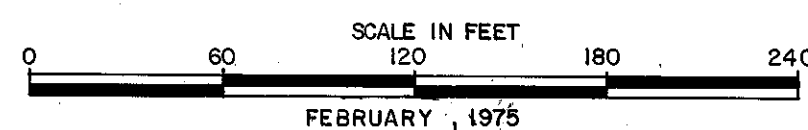
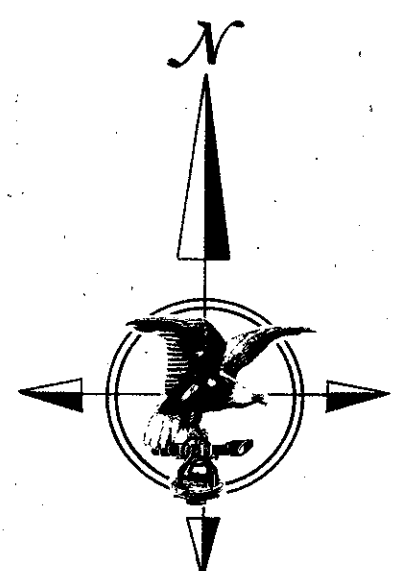
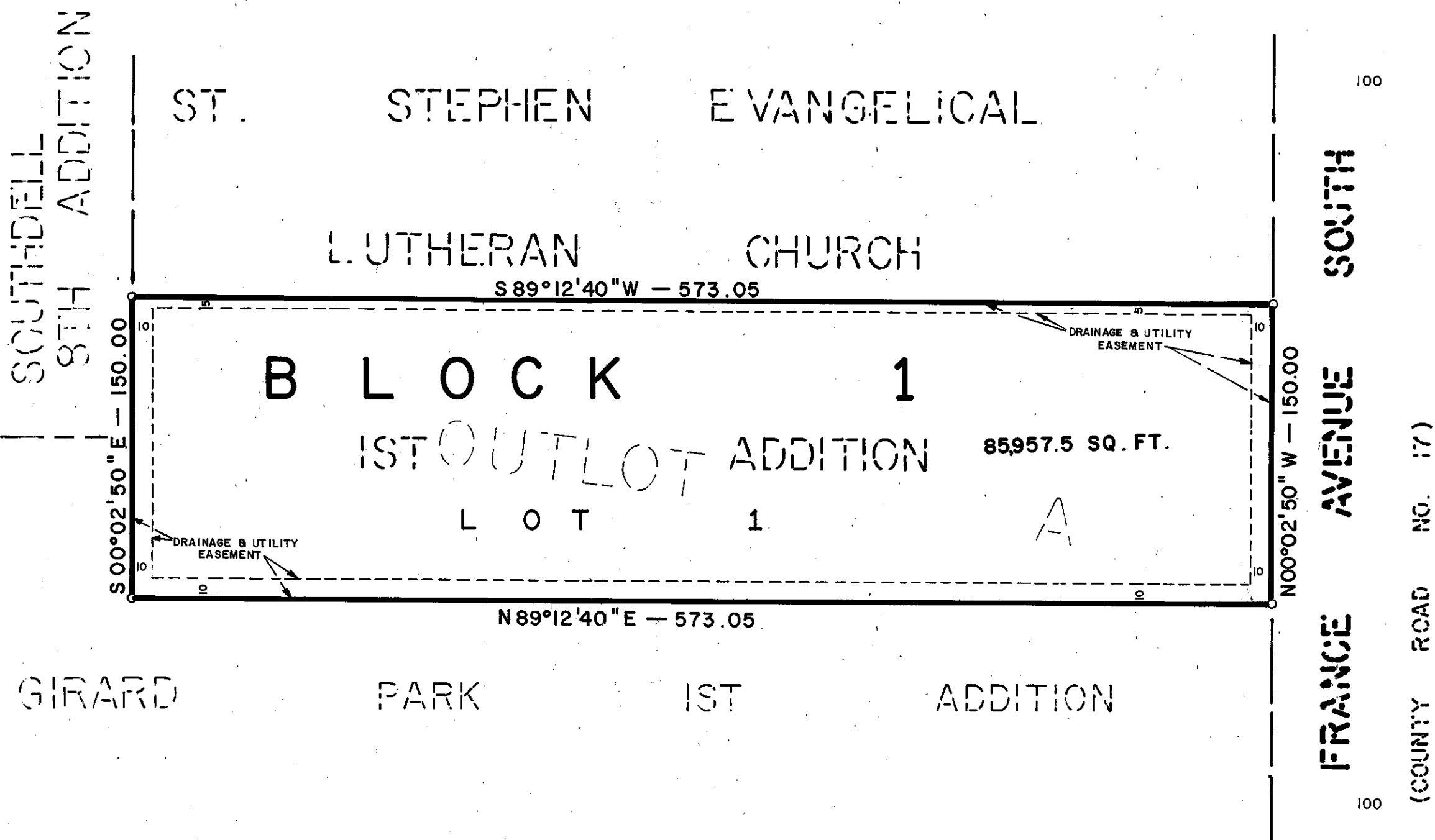

o Denotes Iron Monument  
Bearings shown are based on assumed datum

KNOW ALL MEN BY THESE PRESENTS: That St. Stephen Evangelical Lutheran Church of Bloomington, Minnesota, a Minnesota corporation, owner and proprietor of the following described property, situated in the County of Hennepin, State of Minnesota, to wit:

Outlot A, ST. STEPHEN EVANGELICAL LUTHERAN CHURCH 1ST ADDITION, according to the recorded plat thereof, on file or of record in the office of the Register of Deeds, Hennepin County, Minnesota.

Has caused the same to be surveyed and platted as ST. STEPHEN EVANGELICAL LUTHERAN CHURCH 2ND ADDITION and does hereby donate and dedicate to the public, for public use forever, the easements for drainage and utility purposes as shown on the plat.

In witness whereof said St. Stephen Evangelical Lutheran Church of Bloomington, Minnesota, a Minnesota corporation, has caused these presents to be signed by its proper officers and its corporate seal to be hereunto affixed this 3rd day of April A.D., 1975.

SIGNED: St. Stephen Evangelical Lutheran Church of Bloomington, Minnesota

Ellen E Herbst its President

Susan Hanson its Secretary

STATE OF MINNESOTA  
COUNTY OF Hennepin

The foregoing instrument was acknowledged before me this 3rd day of April A.D., 1975 by Ellen E. Herbst its President and Susan Hanson its Secretary of St. Stephen Evangelical Lutheran Church of Bloomington, Minnesota, a Minnesota corporation, on behalf of said corporation.

Ronald E. Peini  
Notary Public, Dakota County, Minnesota  
My Commission Expires 6-2-78 June-2-1978

I hereby certify that I have surveyed and platted the property described on this plat as ST. STEPHEN EVANGELICAL LUTHERAN CHURCH 2ND ADDITION; that this plat is a correct representation of said survey; that all distances are correctly shown on said plat in feet and hundredths of a foot; that all monuments have been correctly placed in the ground as shown on said plat; that the outside boundary lines are correctly designated; and that there are no wet lands or public highways to be designated on said plat.

Arvid T. Bodin  
Arvid T. Bodin  
Land Surveyor  
Minn. Reg. No. 9396

STATE OF MINNESOTA  
COUNTY OF Hennepin

The foregoing instrument was acknowledged before me this 31st day of March A.D., 1975 by Arvid T. Bodin, Land Surveyor.

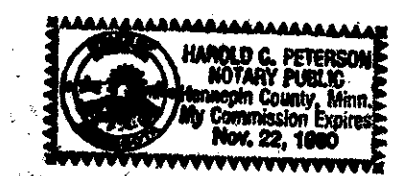

Harold C. Peterson  
Notary Public, Hennepin County, Minnesota  
My Commission Expires November 22, 1980

BLOOMINGTON, Minnesota

The plat of ST. STEPHEN EVANGELICAL LUTHERAN CHURCH 2ND ADDITION was approved and accepted by the City Council of Bloomington, Minnesota, at a regular meeting thereof, held this \_\_\_\_\_ day of \_\_\_\_\_ A.D., 197\_\_\_\_.

CITY COUNCIL OF BLOOMINGTON

\_\_\_\_\_ its Mayor \_\_\_\_\_ its Manager

FINANCE DIVISION, Hennepin County, Minnesota

I hereby certify that there are no delinquent taxes for all years prior to 197\_\_\_\_ for land described on this plat. Dated this \_\_\_\_\_ day of \_\_\_\_\_ 197\_\_\_\_.

Vernon T. Hoppe, Director

By: \_\_\_\_\_ Tax Clerk

COUNTY SURVEYOR, Hennepin County, Minnesota

Pursuant to Chapter 810, Minnesota Laws of 1969, this plat has been approved this \_\_\_\_\_ day of \_\_\_\_\_ A.D., 197\_\_\_\_.

By: Alver R. Freeman  
Hennepin County Surveyor

REGISTER OF DEEDS, Hennepin County, Minnesota

I hereby certify that the within plat of ST. STEPHEN EVANGELICAL LUTHERAN CHURCH 2ND ADDITION was filed for record in this office this \_\_\_\_\_ day of \_\_\_\_\_ 197\_\_\_\_, at \_\_\_\_\_ o'clock \_\_\_\_\_ M. and was recorded in Book \_\_\_\_\_ of Plats, Page \_\_\_\_\_ and that the two copies were compared with the official plat and were found to be true and correct copies thereof.

Wayne A. Johnson, Register of Deeds

By: \_\_\_\_\_ Deputy



HARRY S. JOHNSON  
COMPANIES, INC.