

Original

OFFICE OF REGISTER OF DEEDS
HENNEPIN COUNTY, MINNESOTA

I Herby Certify, That the within Plat of St. Martin's
Waleswood Addition was filed in the office for record this
22 day of December A. D. 1922 at 2:30 o'clock PM
and was duly Recorded in Book 94 of Plate 28

A-500 23593

W. M. Mervel
Register of Deeds
Dover

ST. MARTIN'S WALESWOOD ADDITION

HENNEPIN COUNTY MINN.
Scale 1" = 500' J.P. Larsen Surveyor

Know all men by these presents that we, Mary A. St. Martin and Emanuel S. St. Martin, her husband, George Engwall and Maria Engwall, his wife, owners and proprietors; A. E. Baillif and Calhoun State Bank, a corporation, mortgagees; Martin J. Baillif assignee of mortgage of the following described property to-wit: All of the Southeast Quarter of Section Twenty (20), Township Twenty-seven (27) North, Range Twenty-four (24), West of the Fourth Principal Meridian, and all that part of the West One-half (W 1/2) of the Northeast Quarter (N.E. 1/4) of Section Twenty (20), Township Twenty-seven (27), Range Twenty-four (24), lying South of the Shakopee Road, so called, have caused the same to be surveyed and platted as ST. MARTIN'S WALESWOOD ADDITION and we do hereby donate and dedicate to the Public for Public use forever the Avenues, Roads, Street and Drive as shown on the annexed plat. In witness whereof we have hereunto set our hands and seals this 15th day of June AD 1922.

In presence of,
M. F. DeWitt Co to
J. W. Lundquist Mary A. St. Martin
J. A. Baillif Emanuel S. St. Martin
G. W. Baillif Martin J. Baillif
J. P. Baillif George Engwall
J. P. Baillif Maria Engwall
J. P. Baillif Calhoun State Bank

Mary A. St. Martin
Emanuel S. St. Martin
Martin J. Baillif
George Engwall
Maria Engwall
J. P. Baillif
CALHOUN STATE BANK
J. W. Lundquist - its President
J. P. Baillif - its Cashier

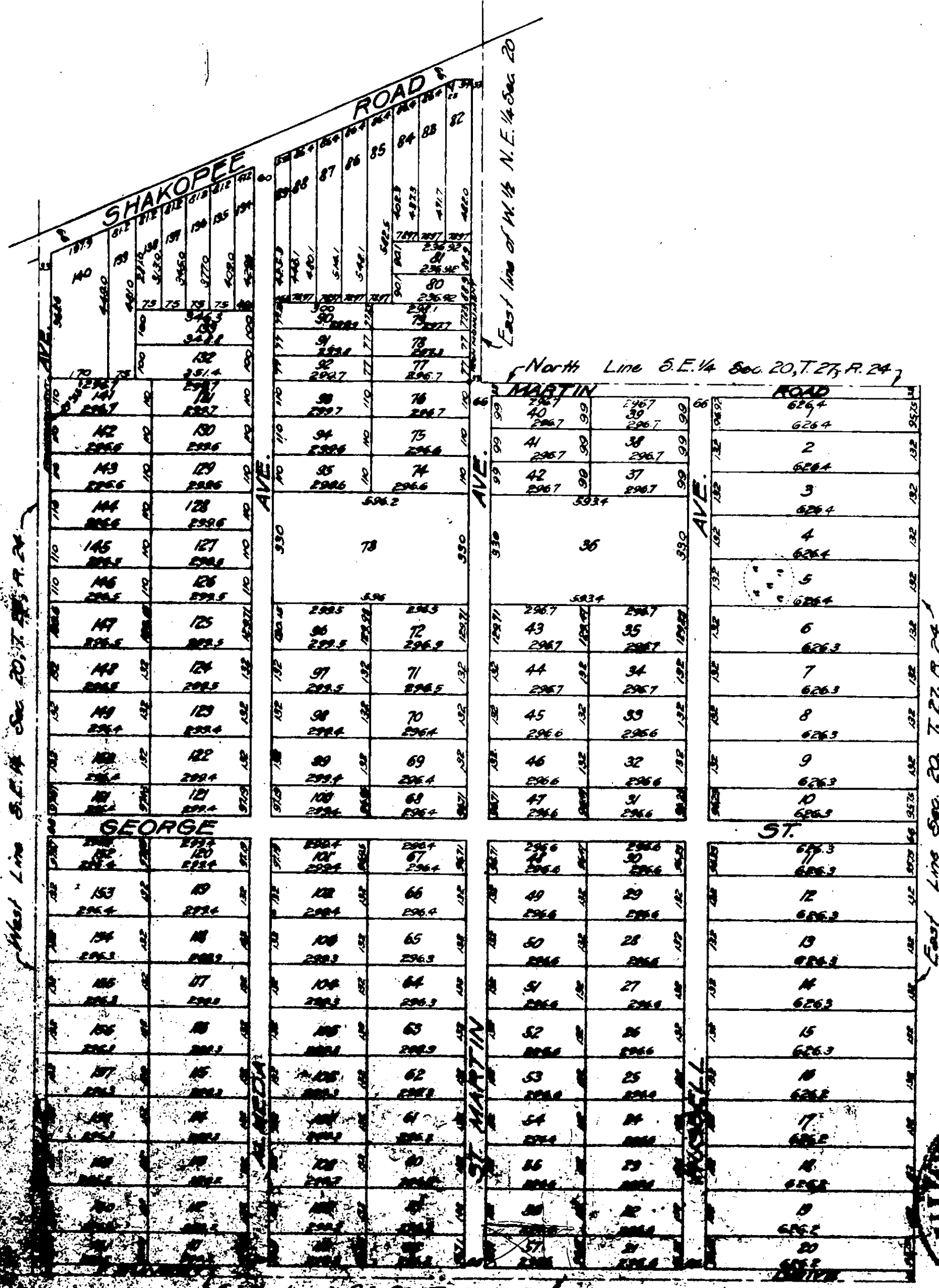

State of Minnesota } ss On this 15th day of June 1922 before me personally appeared
County of Hennepin } St. Martin and Emanuel S. St. Martin, her husband, George Engwall and
Engwall, his wife, A. E. Baillif and Martin J. Baillif to me known to be the persons described
and who executed the foregoing instrument and acknowledged that they executed the same
act and deed.

State of Minnesota } ss On this 15th day of July 1922 before me appeared T. F. McGovern
County of Hennepin } and J. P. Costello to me personally known who being by me duly sworn did say
that they are respectively the President and Cashier of Calhoun State Bank and that the seal affixed to
said instrument is the corporate seal of said corporation and that said instrument was signed
and sealed in behalf of said corporation by authority of its Board of Directors and said T. F.
McGovern and J. P. Costello acknowledged said instrument to be the free act and deed of
said corporation.

State of Minnesota } ss I hereby certify that I have surveyed and platted the property described
County of Hennepin } as ST. MARTIN'S WALESWOOD ADDITION, that
the plat is a correct representation of said survey, that all distances are correctly shown on the plat
in feet and decimals of a foot, that the monuments for the guidance of future surveys have been correctly
placed in the ground as shown on the plat, that the outside boundary lines are correctly designated on
the plat, that the topography of the land is correctly shown on the plat and that there are no roads, lanes
or public highways to be designated on said plat, other than as shown thereon.

Above certificate subscribed and sworn to before me this 16th day of June 1922
J. P. Baillif
Surveyor
John Henry
Notary Public Hennepin County
My commission expires Oct 15 1922

State of Minnesota } ss On this 3rd day of July 1922 before me personally appeared John Crow Wing
County of Hennepin } and who executed the foregoing instrument and acknowledged that
he executed the same as his free act and deed.

Approved and attested by the Board of County Commissioners Hennepin
County, Minnesota, this 15th day of August 1922

W. M. Mervel
County Auditor
By N. L. Chapman Deputy

JUN 19 1922



J. A. Varner
Town Clerk of Hennepin County
W. M. Mervel
County Auditor