

SOUTHDELL 8TH ADDITION

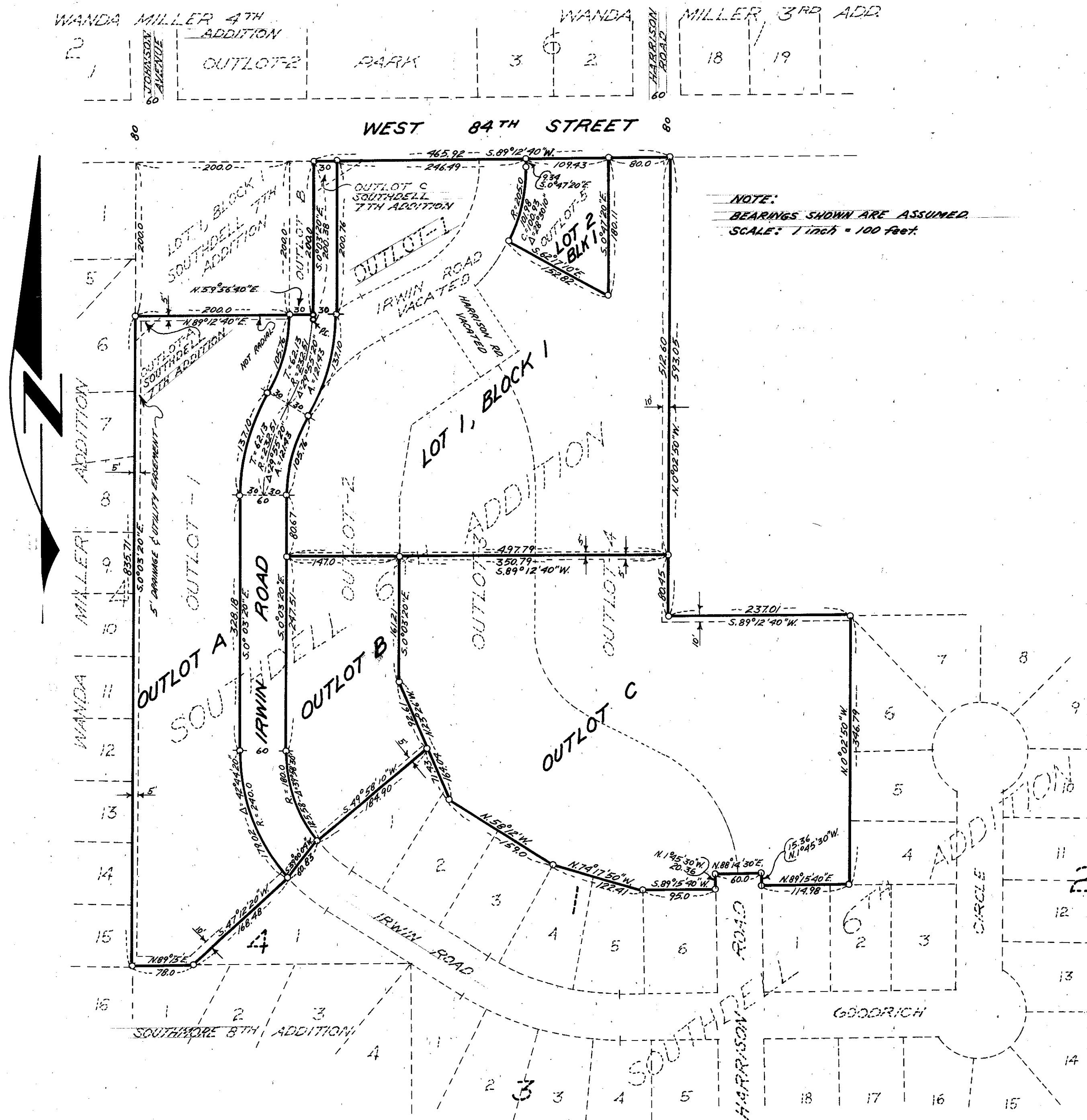

KNOW ALL MEN BY THESE PRESENTS: That George R. Butler Construction Co., a Minnesota Corporation, owner and proprietor of the following described property situated in the County of Hennepin, State of Minnesota, to wit: Outlot 1, Southdell 6th Addition except that part as platted in Southdell 7th Addition, Outlots 2, 3, 4 and 5, Southdell 6th Addition, Outlots A and C, Southdell 7th Addition, also the vacated streets described as follows, all that part of Harrison Road lying Northwesterly of Outlots 3 and 4, Southdell 6th Addition and all that part of Irwin Road lying Southerly of the South Line of West 84th Street and Northerly of a line drawn from the most northerly corner of Lot 1, Block 4, Southdell 6th Addition to the most Westerly corner of Lot 1, Block 1, Southdell 6th Addition, all according to the plats thereof on file and of record in the office of the Register of Deeds in and for said Hennepin County. Have caused the same to be surveyed and platted as SOUTHDELL 8TH ADDITION and do hereby donate and dedicate to the public for the public use forever the road add also the easements for utility and drainage purposes as shown on the annexed plat. In witness whereof, said George R. Butler Construction Co. has caused these presents to be signed by its proper officers and its corporate seal to be hereunto affixed this _____ day of _____ 1970 A.D.

IN PRESENCE OF

SIGNED
 George R. Butler Construction Co.
 _____ its president
 George R. Butler
 _____ its secretary
 Mildred B. Butler

State of Minnesota
 County of Hennepin On this _____ day of _____, 1970 A.D., before me, a Notary Public, within and for said County and State, personally appeared George R. Butler, to me personally known, who being by me each duly sworn, did say that they are the President and Secretary, respectively, of George R. Butler Construction Co., the corporation named in the foregoing instrument; that the seal affixed to said instrument is the corporate seal of said corporation; that said instrument was signed and sealed in behalf of said corporation by authority of its board of directors and said George R. Butler and Mildred B. Butler acknowledge said instrument to be the free act and deed of said corporation.

Notary Public, Hennepin County, Minnesota
 My commission Expires _____

I hereby certify that I have surveyed and platted the property described on this plat as SOUTHDELL 8TH ADDITION; that this plat is a correct representation of said survey; that all distances are correctly shown on said plat in feet and decimals of a foot; that the monuments for the guidance of future surveys have been correctly placed in the ground as shown on said plat; that the outside boundary lines are correctly designated on said plat; and that there are no wet lands or public highways to be designated on said plat other than as shown thereon.

Calvin H. Hedlund, Surveyor
 Minnesota Registration No. 5942

State of Minnesota
 County of Hennepin The above certificate was subscribed and sworn to before me on this _____ day of _____ 1970 A.D.

Notary Public, Hennepin County, Minnesota
 My Commission Expires _____

The plat of SOUTHDELL 8TH ADDITION was approved and accepted by the City Council of Bloomington, Minnesota, at a regular meeting thereof held on this _____ day of _____ 1970 A.D.

City Council of Bloomington, Minnesota

by _____ Its Mayor by _____ Its Manager

The boundaries of this plat and the boundaries of the blocks therein have been mathematically checked and approved. No determination has been made to ascertain that the legal description agrees with said plat. Dated this _____ day of _____ 1970 A.D.

by _____
 Elmer J. Peterson, Hennepin County Surveyor