

SOLAR INC. 1ST ADDITION

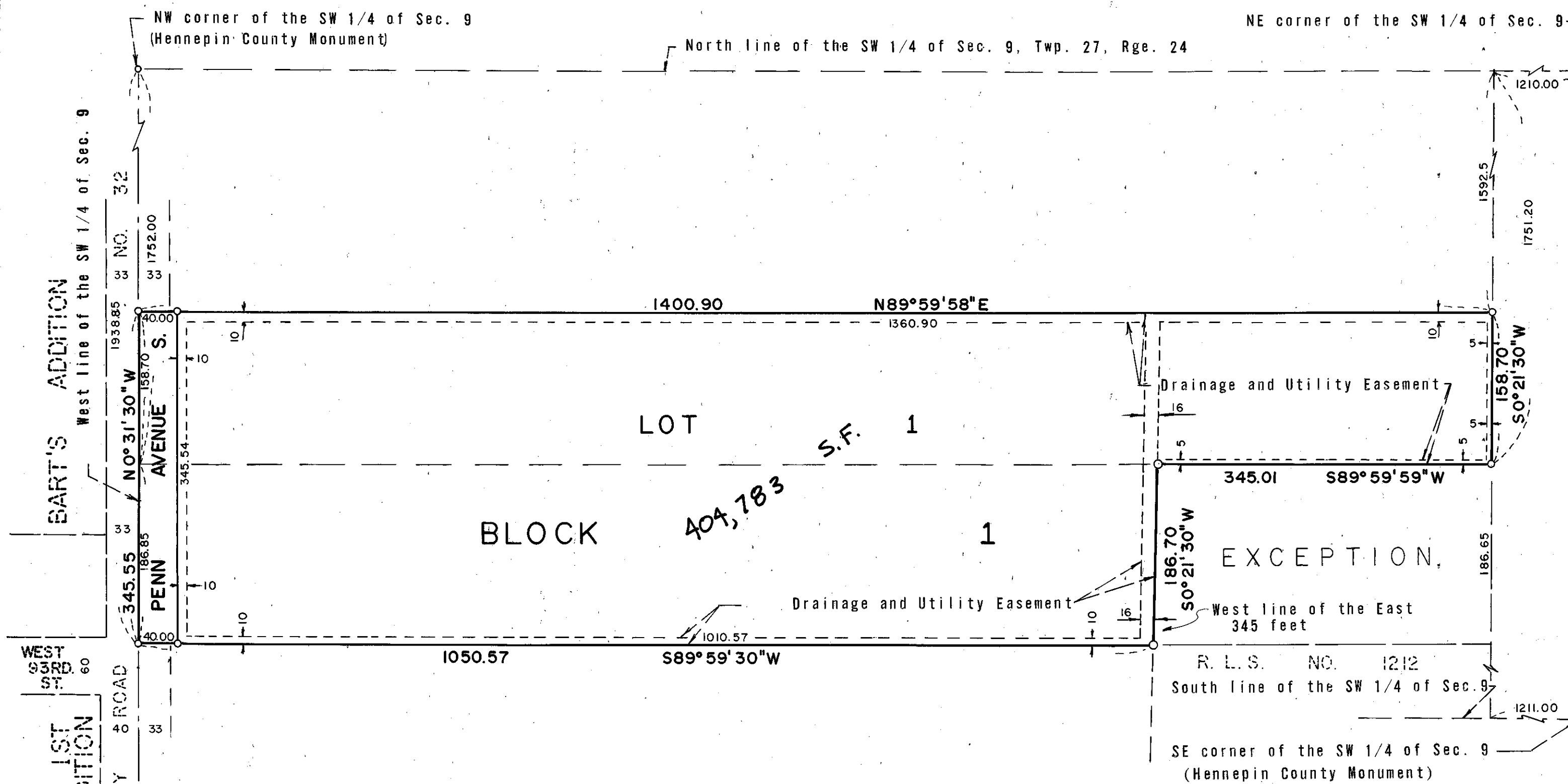

KNOW ALL MEN BY THESE PRESENTS: That Solar, Inc., a Minnesota corporation, owner and proprietor, and Northwestern National Bank Southwest, a United States corporation, mortgagee of the following described land, situate in the County of Hennepin, State of Minnesota, to wit:

Parcel 1: That part of the South One-Half of the Southwest Quarter of Section 9, Township 27, Range 24, described as commencing at the Northeast corner of the Southwest Quarter of Section 9, thence West along the North line of said Southwest Quarter a distance of 1210 feet; thence South along a line which intersects the South line of said Southwest Quarter at a point 1211 feet West from the Southeast corner thereof, a distance of 1751.2 feet to the point of beginning; thence continuing South along said last described line 186.65 feet; thence West to a point on the West line of said Southwest Quarter a distance of 1938.85 feet South from the Northwest corner of said Southwest Quarter; thence North along said West line 186.85 feet; thence East to the point of beginning, except the East 345 feet thereof, according to the Government Survey thereof; and

Parcel 2: That part of the South One-Half of the Southwest Quarter of Section 9, Township 27, Range 24, described as commencing at the Northeast corner of the Southwest Quarter of Section 9; thence West along the North line of said Southwest Quarter a distance of 1210 feet; thence South along a line which intersects the South line of said Southwest Quarter at a point 1211 feet West from the Southeast corner thereof, a distance of 1592.5 feet to the point of beginning; thence continuing South along the last described line 158.7 feet; thence West to a point on the West line of said Southwest Quarter distant 1752 feet South from the Northwest corner of said Southwest Quarter; thence North along said West line 158.7 feet; thence East to the point of beginning, according to the Government Survey thereof.

Have caused the same to be surveyed and platted as SOLAR INC. 1ST ADDITION and do hereby donate and dedicate to the public for public use forever the avenue and drainage and utility easements.

In witness whereof Solar Inc., a Minnesota corporation, has caused these presents to be signed by its proper officers and its corporate seal to be hereunto affixed this ___ day of ___ A.D., 1972.

And Northwestern National Bank Southwest, a United States corporation, has caused these presents to be signed by its proper officers and its corporate seal to be hereunto affixed this ___ day of ___ A.D., 1972.

IN PRESENCE OF: _____ SIGNED: Solar Inc.
 Witness _____ Witness _____ its _____
 Witness _____ Witness _____ its _____
 _____ Northwestern National Bank Southwest
 Witness _____ Witness _____ its _____
 Witness _____ Witness _____ its _____

State of Minnesota _____ On this ___ day of ___ A.D., 1972, before me, a Notary Public, within and County of _____ for said County and State, personally appeared _____ and _____ to me personally known, who being each duly sworn, did say that they are the _____ and _____ respectively of Solar Inc., the corporation named in the foregoing instrument; that the seal affixed to said instrument is the corporate seal of said corporation; that the instrument was signed and sealed in behalf of said corporation by authority of its Board of Directors and said _____ and _____ acknowledge said instrument to be the free act and deed of said corporation.

Notary Public, _____ County, Minnesota
 My Commission Expires _____
 State of Minnesota _____ On this ___ day of ___ A.D., 1972, before me, a Notary Public, within and County of _____ for said County and State, personally appeared _____ and _____ to me personally known, who being each duly sworn did say that they are the _____ and _____ respectively of Northwestern National Bank Southwest, the corporation named in the foregoing instrument; that the seal affixed to said instrument is the corporate seal of said corporation, that the instrument was signed and sealed in behalf of said corporation by authority of its Board of Directors and said _____ and _____ acknowledge said instrument to be the free act and deed of said corporation.

Notary Public, _____ County, Minnesota
 My Commission Expires _____

I hereby certify that I have surveyed the property described on this plat as SOLAR INC. 1ST ADDITION; that this is a correct representation of said survey; that all distances are correctly shown in feet and decimals of a foot; that all monuments have been correctly placed in the ground as shown on said plat; that the outside boundary lines are correctly designated and there are no wet lands to be designated on said plat.

Arvid T. Bodin
 Arvid T. Bodin
 Land Surveyor
 Minn. Reg. No. 9396

State of Minnesota _____ The Surveyor's certificate was subscribed and sworn to before me, a Notary Public, this 31st day of May A.D., 1972.

Wesley B. Baillie
 Notary Public, Hennepin County, Minn.
 My Commission Expires April 11, 1978. My Commission Expires April 11, 1978

The plat of SOLAR INC 1ST ADDITION was accepted and approved by the City Council of Bloomington, Minnesota at a regular meeting thereof held this ___ day of ___ A.D., 1972.

CITY COUNCIL OF BLOOMINGTON, MINNESOTA

By: _____ Mayor By: _____ Manager

Pursuant to Chapter 810, Minnesota laws of 1969, this plat has been approved this ___ day of ___ A.D., 1972.

By: _____
 Elmer J. Peterson
 Hennepin County Surveyor

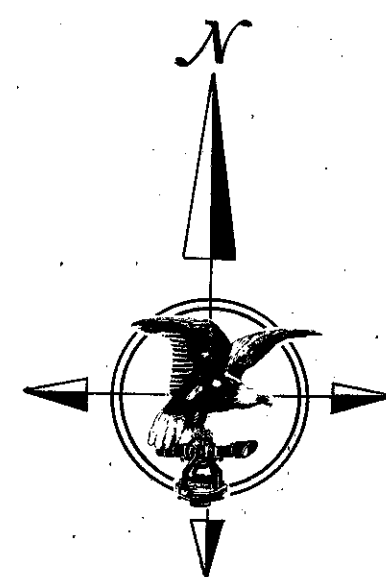

Scale: 1 Inch = 100 feet
 O Denotes Iron Monument
 Bearings Are Assumed

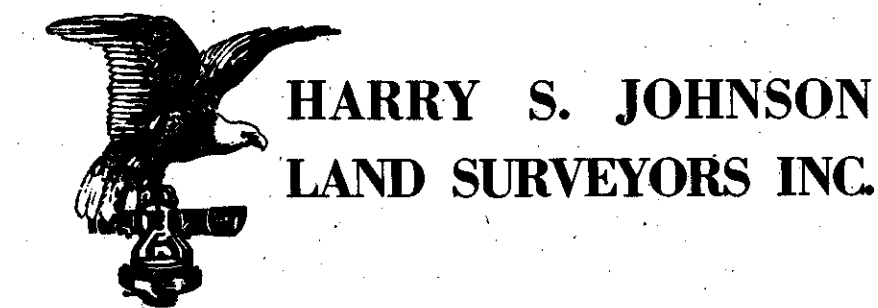

HARRY S. JOHNSON
LAND SURVEYORS INC.