

# SOENS THIRD ADDITION

— Clyde H. Parker —  
REGISTERED LAND SURVEYOR  
NO. 2055

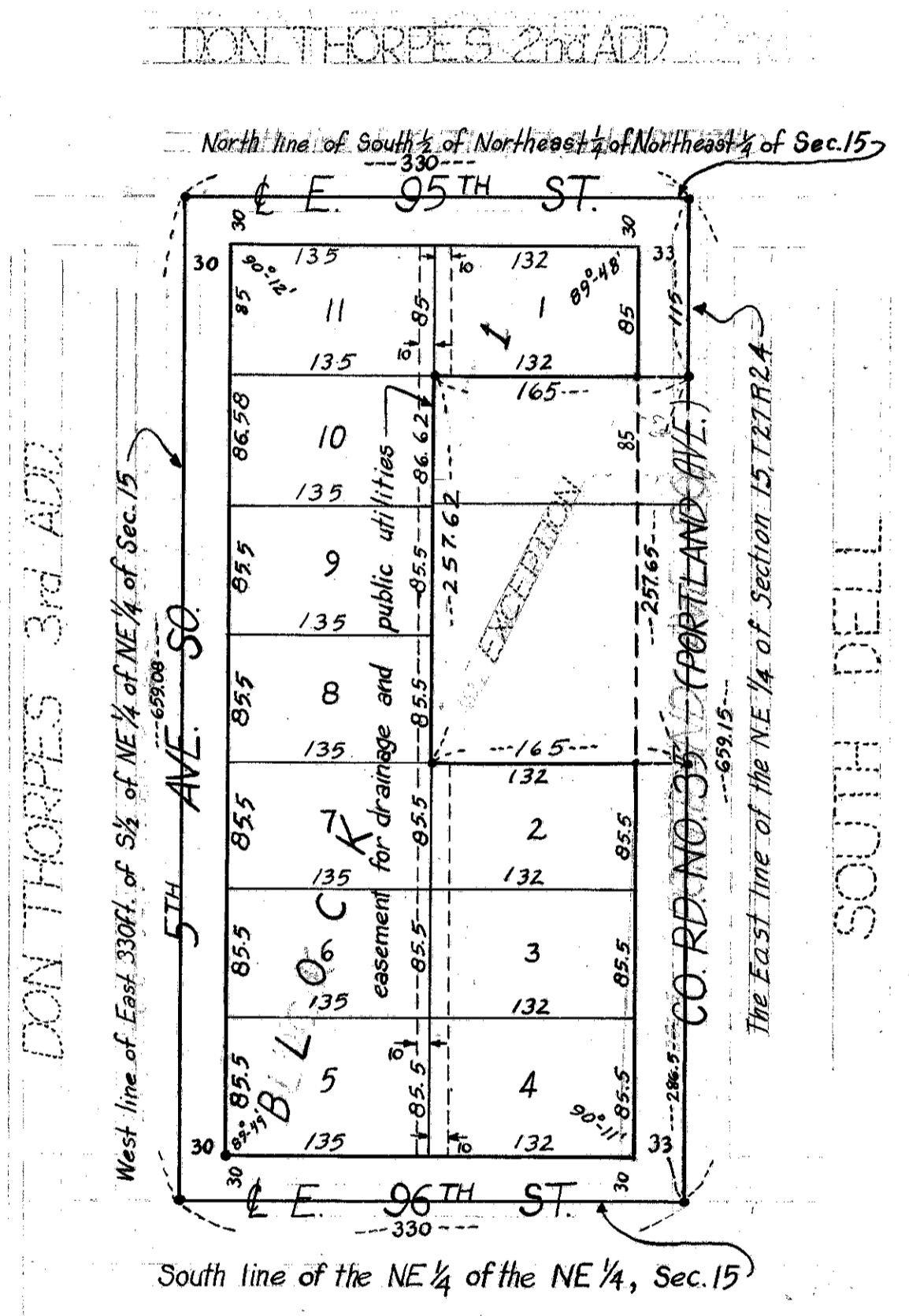
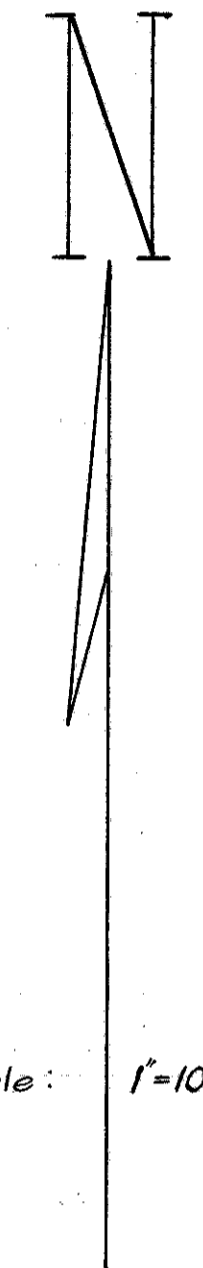

"•" denotes iron monument

KNOW ALL MEN BY THESE PRESENTS: That I, Evelyn Hollenback, widow, owner and proprietor of the following described property situate in the County of Hennepin, State of Minnesota, to wit:  
The East 330 ft of the South one-half (S½) of the Northeast quarter (NE¼) of the Northeast quarter (NE¼) of Section Fifteen (S15), Township Twenty-seven (T.27), Range Twenty-four (R.24), Except the following described tract: Beginning on the North line of the South 85 feet of the North 200 feet of the above described tract at its intersection with the East line thereof, thence West along said North line of the South 85 feet of the North 200 feet a distance of 165 feet, thence South parallel to the East line of said Northeast quarter (NE¼) a distance of 257.62 feet, thence East parallel to the South line of said Northeast quarter (NE¼) of the Northeast quarter (NE¼) a distance of 165 feet; thence North to beginning.  
Have caused the same to be surveyed and platted as SOENS THIRD ADDITION and do hereby donate and dedicate to the public for public use forever the streets and avenues as shown on the annexed plat. Also subject to the utility and drainage easements as shown on the annexed plat.  
In witness whereof I have hereunto set my hand and seal this \_\_\_\_\_ day of \_\_\_\_\_ A.D. 1956.  
In the presence of: \_\_\_\_\_ Signed: \_\_\_\_\_

STATE OF MINNESOTA } S.S.  
COUNTY OF HENNEPIN }  
On this \_\_\_\_\_ day of \_\_\_\_\_ A.D. 1956, before me, a notary public within and for said County and State, personally appeared Evelyn Hollenback, widow, to me personally known to be the person described in and who executed the foregoing instrument, and said Evelyn Hollenback affirms and acknowledges that she executed the same as her own free act and deed.

Notary Public, Hennepin County, Minnesota  
My Commission Expires \_\_\_\_\_

I hereby certify that I have surveyed and platted the land described in the above dedication as SOENS THIRD ADDITION, that this plat is a correct representation of said survey, that all distances are correctly shown on said plat in feet and decimals of a foot, that the monuments for guidance of future surveys have been correctly placed in the ground as shown on the annexed plat, that the outside boundaries are correctly designated on said plat, and that there are no wetlands or public highways to be designated on said plat other than are shown thereon.

Registered Land Surveyor - Minnesota Registration No. 2055

STATE OF MINNESOTA } S.S.  
COUNTY OF HENNEPIN }  
The above certificate was subscribed and sworn to before me, a notary public within and for said County and State, on this \_\_\_\_\_ day of \_\_\_\_\_ A.D. 1956.

Notary Public, Hennepin County, Minnesota  
My Commission Expires \_\_\_\_\_

The above plat was approved and accepted by the Village Council of Bloomington, Minnesota, at a regular meeting thereof held this \_\_\_\_\_ day of \_\_\_\_\_ A.D. 1956.  
VILLAGE COUNCIL OF BLOOMINGTON, MINNESOTA  
by: \_\_\_\_\_ its Mayor  
by: \_\_\_\_\_ its Clerk

The above plat was checked and approved this \_\_\_\_\_ day of \_\_\_\_\_ A.D. 1956.

County Surveyor - Hennepin County, Minnesota