

SKOG ADDITION

R.T. DOC. NO. _____
C.R. DOC. NO. _____

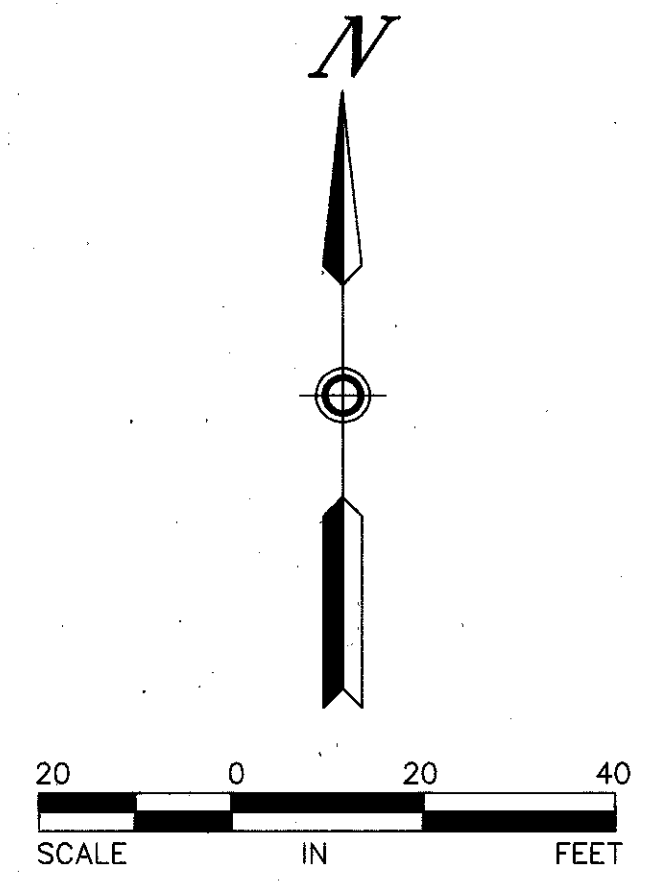

• DENOTES IRON MONUMENT SET
BEARINGS ARE ASSUMED

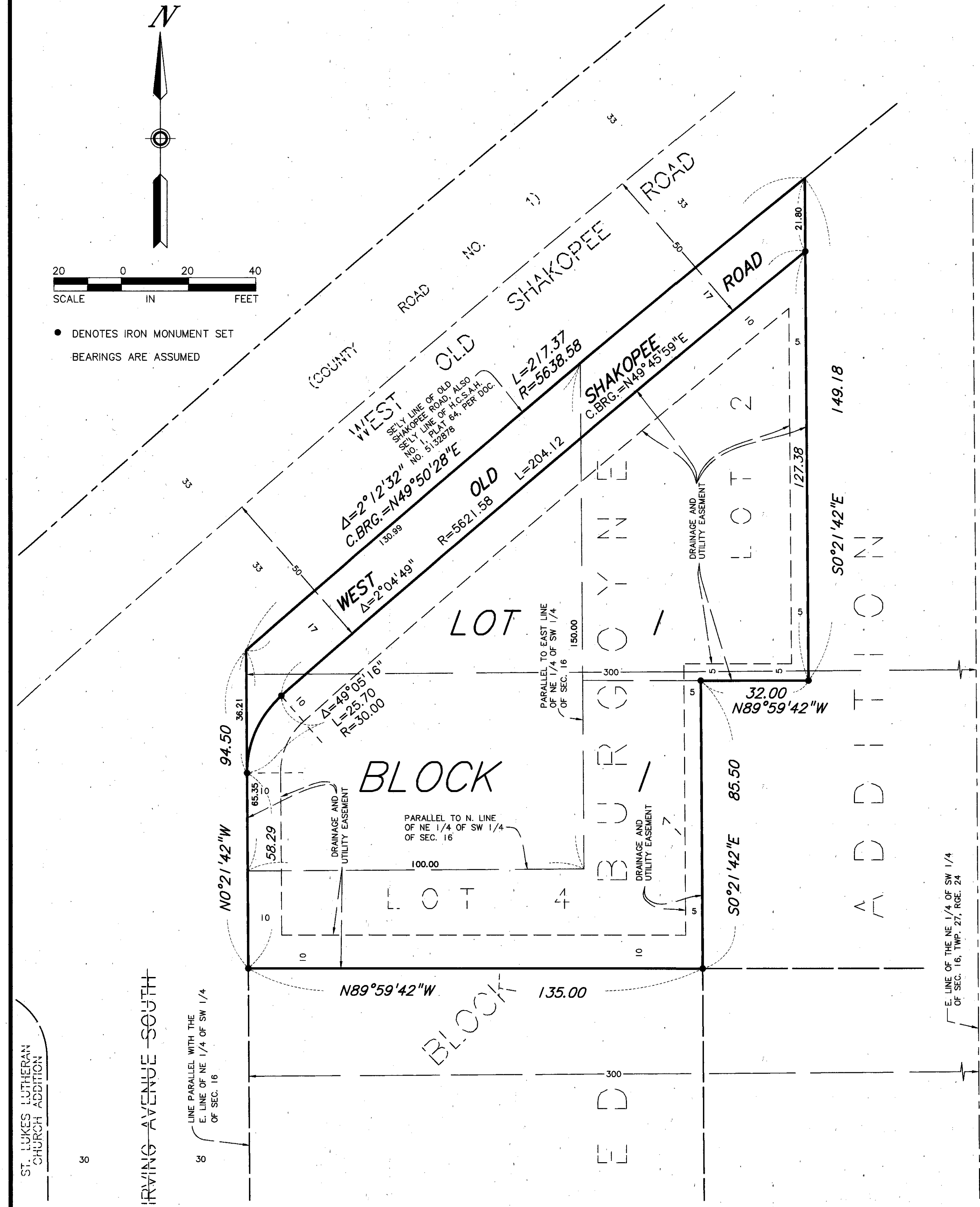

KNOW ALL MEN BY THESE PRESENTS: That Barry R. Skog and Janice K. Skog, husband and wife, owners and proprietors, of the following described property situated in the County of Hennepin, State of Minnesota, to wit:

Lots 2 and 4, Block 1, ED BURGOYNE ADDITION, according to the recorded plat thereof.
and

That part of the Northeast Quarter of the Southwest Quarter of Section 16, Township 27, North Range 24, West of the 4th Principal Meridian, described as follows: Beginning at a point on the Southeastery line of Old Shakopee Road (County Road No. 1) said point being distant 300.00 feet West of and parallel to the East line of said Northeast Quarter of the Southwest Quarter of said Section 16; thence Southerly and parallel to the East line of said Northeast Quarter of the Southwest Quarter of said Section 16 a distance of 65.35 feet; thence Easterly and parallel to the North line of said Northeast Quarter of the Southwest Quarter of said Section 16 a distance of 100 feet; thence North parallel to said East line of the Northeast Quarter of the Southwest Quarter of said Section 16 a distance of 150.00 feet to the Southeastery line of said Old Shakopee Road (County Road No. 1); thence westerly along said Southeastery line of the Old Shakopee Road (County Road No. 1) a distance of 130.94 feet to the point of beginning.

Have caused the same to be surveyed and platted as SKOG ADDITION and do hereby donate and dedicate to the public, for public use forever, the road and drainage and utility easements as shown on said plat.

In witness whereof said Barry R. Skog and Janice K. Skog, have hereunto set their hands this _____ day of _____, 199__.

SIGNED: Barry R. Skog
BARRY R. SKOG

SIGNED: Janice K. Skog
JANICE K. SKOG

STATE OF MINNESOTA
COUNTY OF Hennepin

The foregoing instrument was acknowledged before me this 8th day of June, 1998, by Barry R. Skog and Janice K. Skog, husband and wife.

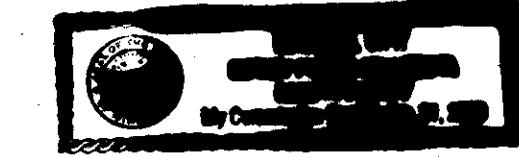

Maria J. Way
Notary Public, Dakota County, Minnesota
My Commission Expires January 2, 2000

I hereby certify that I have surveyed and platted the property described on this plat as SKOG ADDITION; that this plat is a correct representation of said survey; that all distances are correctly shown on said plat in feet and hundredths of a foot; that all monuments have been correctly placed in the ground as shown on said plat; that the outside boundary lines are correctly designated on said plat; and that there are no wetlands as defined in Minnesota Statutes, Section 505.02, Subdivision 1 to be designated on said plat.

Edward H. Sunde
Edward H. Sunde, Land Surveyor
Minnesota Registration No. 8612

STATE OF MINNESOTA
COUNTY OF Hennepin

The foregoing Surveyor's Certificate was acknowledged before me this 8th day of June, 1998 by Edward H. Sunde, Land Surveyor.

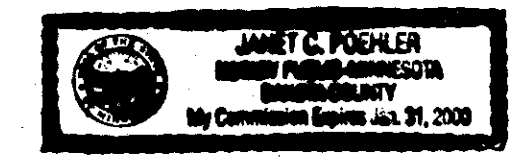

Janet C. Pochler
Notary Public, Dakota County, Minnesota
My Commission Expires January 31, 2000

BLOOMINGTON, MINNESOTA

This plat of SKOG ADDITION was approved and accepted by the City Council of Bloomington, Minnesota, at a regular meeting thereof, held this _____ day of _____, 199__. If applicable, the written comments and recommendations of the Commissioner of Transportation and the County Highway Engineer have been received by the City or the prescribed 30 day period has elapsed without receipt of such comments and recommendations, as provided by Minnesota Statutes, Section 505.03, Subdivision 2.

CITY COUNCIL OF BLOOMINGTON, MINNESOTA
BY: _____ Mayor BY: _____ Manager

TAXPAYER SERVICES DIVISION, Hennepin County, Minnesota

I hereby certify that taxes payable in 199__ and prior years have been paid for land described on this plat. Dated this _____ day of _____, 199__.
Patrick H. O'Connor, Hennepin County Auditor BY: _____ Deputy

SURVEY SECTION, Hennepin County, Minnesota

Pursuant to Minnesota Statutes, Sec. 383B.565 (1969), this plat has been approved this _____ day of _____, 199__.
Gary F. Caswell, Hennepin County Surveyor BY: _____

REGISTRAR OF TITLES, Hennepin County, Minnesota

I hereby certify that the within plat of SKOG ADDITION was filed in this office this _____ day of _____, 199__ at _____ o'clock __M.
R. Dan Carlson, Registrar of Titles BY: _____ Deputy

COUNTY RECORDER, Hennepin County, Minnesota

I hereby certify that the within plat of SKOG ADDITION was filed in this office this _____ day of _____, 199__ at _____ o'clock __M.
R. Dan Carlson, County Recorder BY: _____ Deputy

ST. LUKES LUTHERAN CHURCH ADDITION

IRVING AVENUE SOUTH