

SEVEN EIGHTS ADDITION

R.T. DOC.NO.

KNOW ALL MEN BY THESE PRESENTS: That Michael James Moore also known as Michael J. Moore and Myra Anne Moore, husband and wife owners and proprietors of the following described property situated in the County of Hennepin, State of Minnesota to wit:

That part of Tract V, except the southerly 106.1 feet thereof, lying East of the West 373 feet thereof and West of the West line of Tract W, and its extension Southerly, Registered Land Survey No. 861, Hennepin County, Minnesota.

and

That part of Tract V except the South 106.1 feet thereof lying East of the extension Southerly of the Westerly line of Tract W, Registered Land Survey No. 861, Files of Registrar of Titles, County of Hennepin.

Have caused the same to be surveyed and platted as SEVEN EIGHTS ADDITION and do hereby donate and dedicate to the public for public use forever the street and avenue and easements for drainage and utility purposes only as shown on this plat.

In witness whereof said Michael James Moore also known as Michael J. Moore and Myra Anne Moore, husband and wife, have hereunto set thier hands this 1st day of November, 2000

SIGNED:

[Signature]
Michael James Moore, husband
[Signature]
Myra Anne Moore, wife

STATE OF Minnesota
COUNTY OF Dakota

The foregoing instrument was acknowledged before me this 1st day of November, 2000 by Michael James Moore also known as Michael J. Moore and Myra Anne Moore, husband and wife.

[Signature]
Notary Public Dakota County, Minnesota.
My Commission Expires 1-31-05

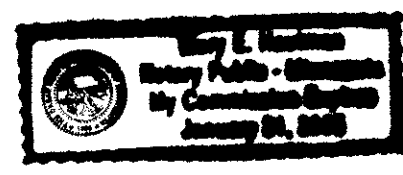

I hereby certify that I have surveyed and platted the property described on this plat as SEVEN EIGHTS ADDITION; that this plat is a correct representation of said survey; that all distances are correctly shown on said plat in feet and hundredths of a foot; that all monuments have been correctly placed in the ground as shown on said plat; that the outside boundary lines are correctly designated; and that there are no wetlands as defined in M.S. 505.02 Subd. 1, to be designated on said plat.

[Signature]
Thomas E. Hodorff, Land Surveyor
Minnesota License No. 4877

STATE OF MINNESOTA
COUNTY OF HENNEPIN

The foregoing Surveyor's Certificate was acknowledged before me this 26 day of October, 2000 by Thomas E. Hodorff, Land Surveyor.

[Signature]
Notary Public Hennepin County, Minnesota
My Commission Expires 1-31-2005

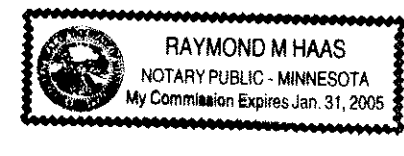

BLOOMINGTON, MINNESOTA

This plat of SEVEN EIGHTS ADDITION was approved and accepted by the City Council of Bloomington, Minnesota at a regular meeting thereof held this _____ day of _____, _____. If applicable, the written comments and recommendations of the Commissioner of Transportation and the County Highway Engineer have been received by the City or the prescribed 30 day period has elapsed without receipt of such comments and recommendations as provided by Minn. Statutes, Section 505.03, Subd. 2.

CITY COUNCIL OF BLOOMINGTON, MINNESOTA

By: _____ Mayor By: _____ Manager

TAXPAYER SERVICES DEPARTMENT, Hennepin County, Minnesota

I hereby certify that taxes payable in _____ and for all prior years have been paid for land described on this plat. Dated this _____ day of _____

Patrick H. O'Connor, Hennepin County Auditor By: _____ Deputy

SURVEY DIVISION, Hennepin County, Minnesota
Pursuant to MN. STAT. Sec. 383B.565 (1969), this plat has been approved this _____ day of _____

Gary F. Caswell, Hennepin County Surveyor By: _____

REGISTRAR OF TITLES Hennepin County, Minnesota

I hereby certify that the within plat of SEVEN EIGHTS ADDITION was filed in this office this _____ day of _____ at _____ o'clock _____ m..

Michael H. Cuniff, Registrar of Titles By: _____ Deputy

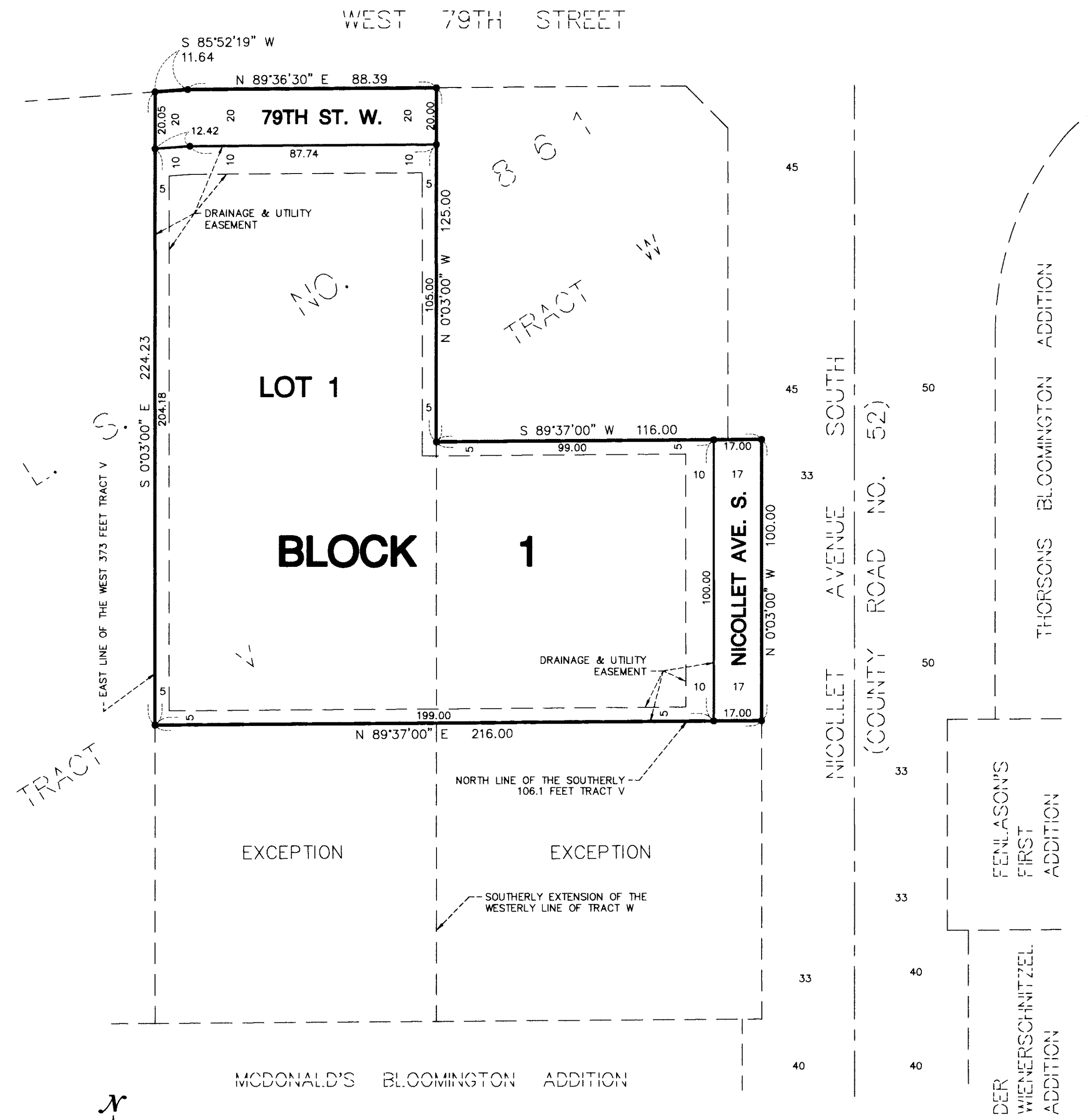

● DENOTES IRON MONUMENT
BEARINGS SHOWN ARE ASSUMED

