

SEIDEL 1ST ADDITION

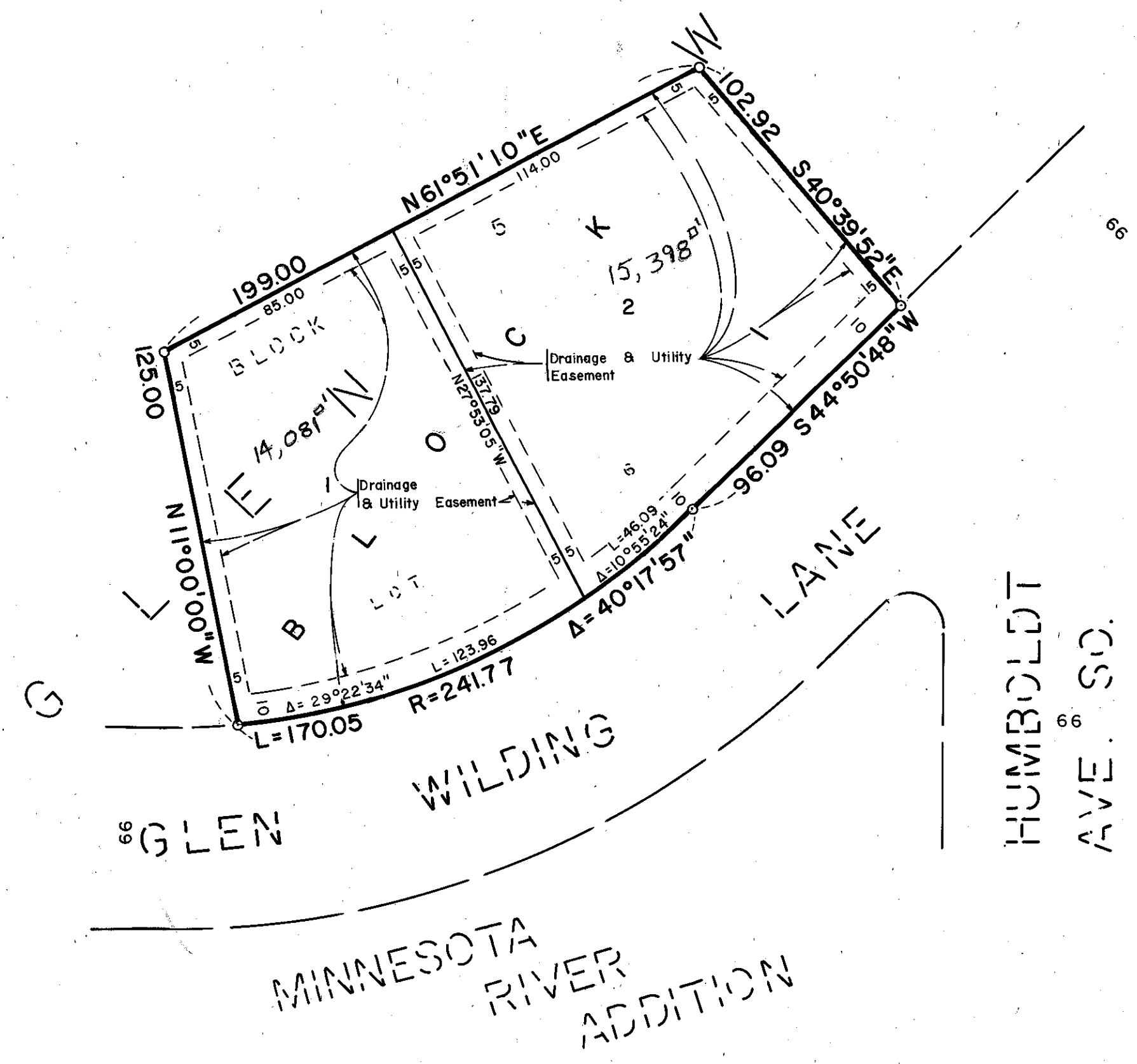

KNOW ALL MEN BY THESE PRESENTS: That David G. Seidel and Cynthia Jane W. Seidel, husband and wife, owners and proprietors and the Home Federal Savings and Loan Association, a United States corporation, mortgagee of the following described land situated in the County of Hennepin, State of Minnesota, to wit:

Lot 6, Block 5, GLEN WILDING; according to the plat thereof on file or of record in the office of the Registrar of Titles, Hennepin County, Minnesota.

Have caused the same to be surveyed and platted as SEIDEL 1ST ADDITION and do hereby donate and dedicate to the public, for public use forever, the drainage and utility easements as shown on this plat.

In witness whereof said David G. Seidel and Cynthia Jane W. Seidel, husband and wife, have hereunto set their hands and seals this 4th day of March, 1974.

And Home Federal Savings and Loan Association, a United States corporation, has caused these presents to be signed by its proper officers and its corporate seal to be hereunto affixed this 4th day of March, 1974.

SIGNED:

David G. Seidel David G. Seidel

Cynthia Jane W. Seidel Cynthia Jane W. Seidel

HOME FEDERAL SAVINGS AND LOAN ASSOCIATION OF MINNEAPOLIS

Virginia Taraldson its Chairman
Melba J. Kern its Asst. Secretary

STATE OF MINNESOTA
 COUNTY OF HENNEPIN

The foregoing instrument was acknowledged before me this 4th day of March, 1974 by David G. Seidel and Cynthia Jane W. Seidel, husband and wife.

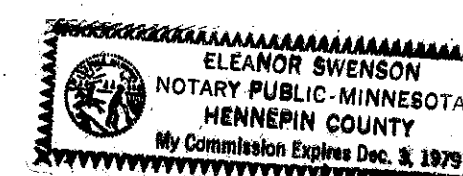

Eleanor Swenson
 Notary Public, Hennepin County, Minnesota
 My Commission Expires _____

STATE OF MINNESOTA
 COUNTY OF HENNEPIN

The foregoing instrument was acknowledged before me this 4th day of March, 1974, by VIRGINIA TARALDSON, VICE PRESIDENT and MELBA J. KERN, Ass't. Secretary of Home Federal Savings and Loan Association, a United States corporation, on behalf of said corporation.

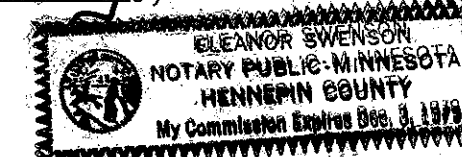

Eleanor Swenson
 Notary Public, Hennepin County, Minnesota
 My Commission Expires _____

I hereby certify that I have surveyed and platted the property described on this plat as SEIDEL 1ST ADDITION; that this plat is a correct representation of said survey; that all distances are correctly shown on said plat in feet and hundredths of a foot that all monuments have been correctly placed in the ground as shown on said plat; that the outside boundary lines are designated on said plat; and there are no wet lands or public highways to be designated on said plat.

Arvid T. Bodin
 Arvid T. Bodin
 Land Surveyor
 Minn. Reg. No. 9396

STATE OF MINNESOTA
 COUNTY OF HENNEPIN

The foregoing instrument was acknowledged before me this 26th day of January, 1974 by Arvid T. Bodin, Land Surveyor.



Joyce A. Peterson
 Notary Public, Hennepin County, Minnesota

The plat of SEIDEL 1ST ADDITION was approved and accepted by the City Council of Bloomington, Minnesota at a regular meeting thereof held this _____ day of _____ A.D., 197__.

CITY COUNCIL OF BLOOMINGTON, MINNESOTA

By _____ Mayor. By _____ Manager

Pursuant to Chapter 810, Minnesota laws of 1969, this plat has been approved this _____ day of _____ A.D., 197__.

By Elmer J. Peterson, Hennepin County Surveyor

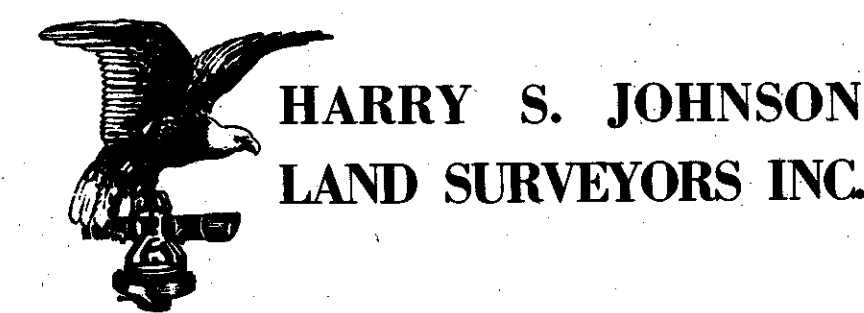

HARRY S. JOHNSON
 LAND SURVEYORS INC.

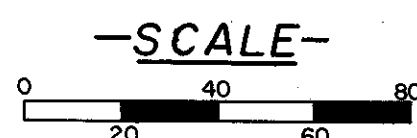
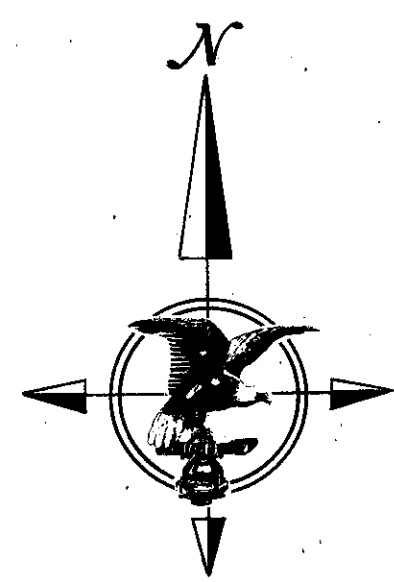

o DENOTES IRON MONUMENT
 BEARINGS SHOWN ARE BASED ON AN ASSUMED DATUM