

SALLY ANN 1ST ADDITION

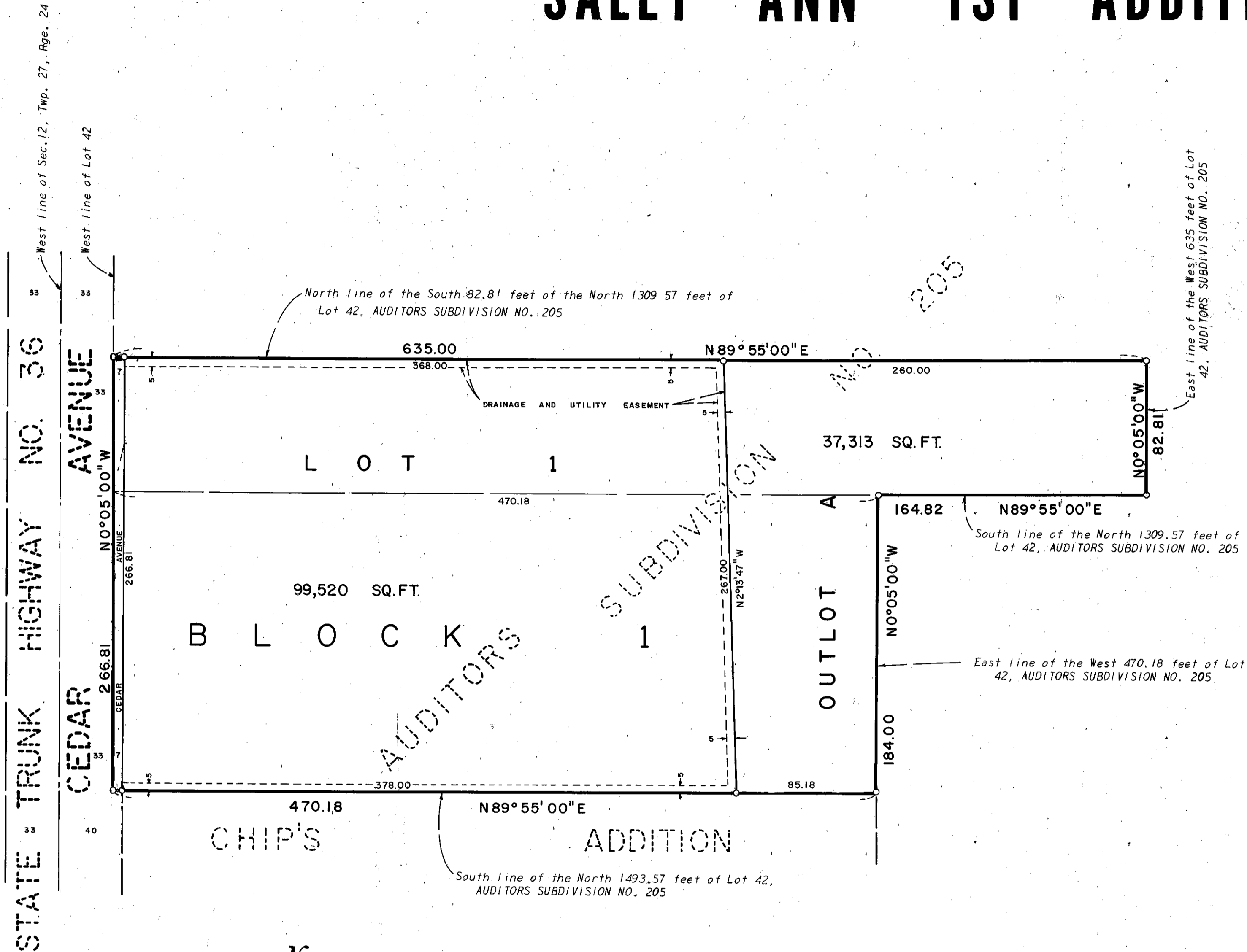

KNOW ALL MEN BY THESE PRESENTS: That Mid-American Homes, Inc., a Minnesota corporation, owner and proprietor of the following described property, situate in the County of Hennepin, State of Minnesota, to wit:

The south 82.81 feet of the north 1309.57 feet and the south 184.0 feet of the north 1493.57 feet of the west 470.18 feet of Lot 42, AUDITORS SUBDIVISION NO. 205, according to the plat thereof on file or of record in the office of the Register of Deeds.

Has caused the same to be surveyed and platted as SALLY ANN 1ST ADDITION and does hereby donate and dedicate to the public for public use forever the avenue and easements for drainage and utility purposes, as shown on the plat.

In witness whereof Mid-American Homes, Inc., a Minnesota corporation, has caused these presents to be signed by its proper officers and its corporate seal to be hereunto affixed this ___ day of ___ A.D., 1971.

IN PRESENCE OF:

SIGNED:

Mid-American Homes, Inc.

Witness _____ Witness _____ its _____
 Witness _____ Witness _____ its _____

State of Minnesota On this ___ day of ___ A.D., 1971, before me, a Notary Public, within County of _____ and for said County and State, personally appeared _____ and _____ to me personally known, who being by me each duly sworn did say that they are the _____ and _____ respectively, of Mid-American Homes, Inc., the corporation named in the foregoing instrument; that the seal affixed to said instrument is the corporate seal of said corporation; that said instrument was signed and sealed in behalf of said corporation by authority of its Board of Directors and said _____ and _____ acknowledge said instrument to be the free act and deed of said corporation.

Notary Public, _____ County, Minnesota
 My Commission Expires _____

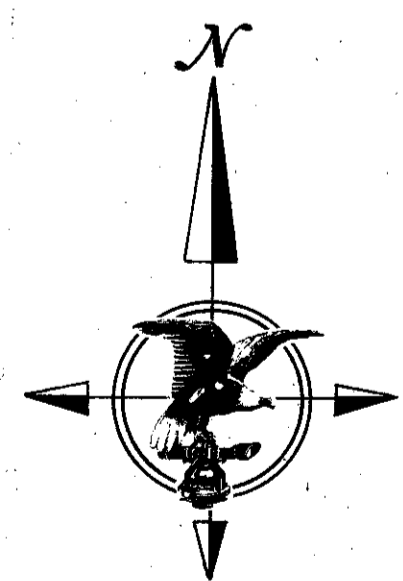

The boundaries of this plat and the boundaries of the block therein have been mathematically checked and approved. No determination has been made to ascertain that the legal description agrees with said plat. Dated this ___ day of ___ A.D., 1971.

By: _____
 Elmer J. Peterson, Hennepin County Surveyor

SCALE: 1 INCH = 50 FEET
 ○ DENOTES IRON MONUMENT
 BEARINGS SHOWN ARE ASSUMED

I hereby certify that I have surveyed and platted the property described on this plat as SALLY ANN 1ST ADDITION; that this plat is a correct representation of said survey; that all distances are correctly shown in feet and decimals of a foot; that all monuments have been correctly placed in the ground as shown; that the outside boundary lines are correctly designated; and there are no wet lands to be designated on said plat.

Arvid T. Bodin
 Land Surveyor Minn. Reg. No. 9396

State of Minnesota The Surveyor's certificate was subscribed and sworn to before me this 2nd day of July A.D., 1971.

Wesley S. Smalls
 Notary Public, Hennepin County, Minn.
 My Commission Expires April 11, 1978

Approved by the City Council of Bloomington, Minnesota at a regular meeting thereof held this ___ day of ___ A.D., 1971.

By: _____ Mayor By: _____ Manager



HARRY S. JOHNSON
LAND SURVEYORS INC.