

ROBERT E. DALY ADDITION

KNOW ALL MEN BY THESE PRESENTS: That Robert E. Daly, married, owner and proprietor and the Pelican Valley State Bank, a Minnesota Corporation, mortgagee of the following described property situated in the County of Hennepin, State of Minnesota to wit:

The South 183.00 feet of the East Half of the Southeast Quarter of the Southeast Quarter of the Northeast Quarter of Section 11, Township 27, Range 24, except the South 33.00 feet thereof and the East 40.00 feet thereof, and the West 30.00 feet thereof.

Have caused the same to be surveyed and platted as ROBERT E. DALY ADDITION and do hereby donate and dedicate to the public for public use forever the street and drainage and utility easements as shown on this plat.

In witness whereof said Robert E. Daly has hereunto set his hand this 13th day of January 1975.

And in witness whereof said Pelican Valley State Bank, a Minnesota Corporation, has caused these presents to be signed by its proper officers and its corporate seal to be hereunto affixed this 13th day of January 1975.

ROBERT E. DALY

PELICAN VALLEY STATE BANK

Clyde L. Christenson President

State of Minnesota
 County of Dakota
 The foregoing instrument was acknowledged before me this 13th day of January 1975 by Robert E. Daly.

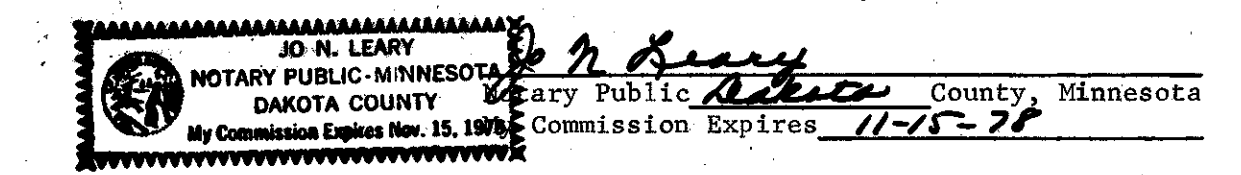

State of Minnesota
 County of Dakota
 The foregoing instrument was acknowledged before me this 13th day of January 1975 by Clyde L. Christenson, President and _____ of the Pelican Valley State Bank, a Minnesota Corporation, on behalf of the corporation.

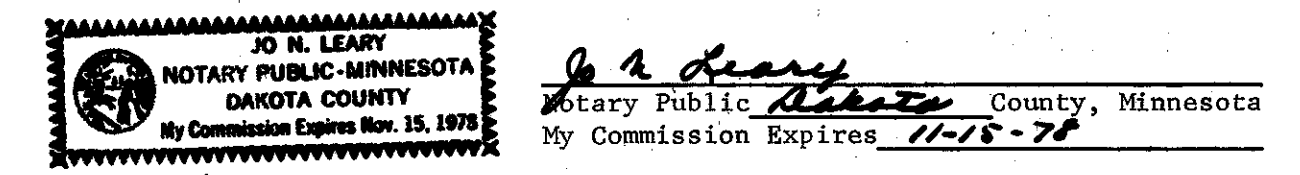

I hereby certify that I have surveyed the property described on this plat as ROBERT E. DALY ADDITION, that this plat is a correct representation of said survey; that all distances are correctly shown in feet and hundredths of a foot; that all monuments have been correctly placed in the ground as shown; that the outside boundary lines are correctly designated on said plat and that there are no wetlands to be designated on said plat.

Clyde L. Christenson
 Gordon L. Christenson
 Land Surveyor, Minn. Reg. No. 9293

State of Minnesota
 County of SCOTT
 The foregoing instrument was acknowledged before me this 9th day of JANUARY 1975 by Gordon L. Christenson, Land Surveyor.

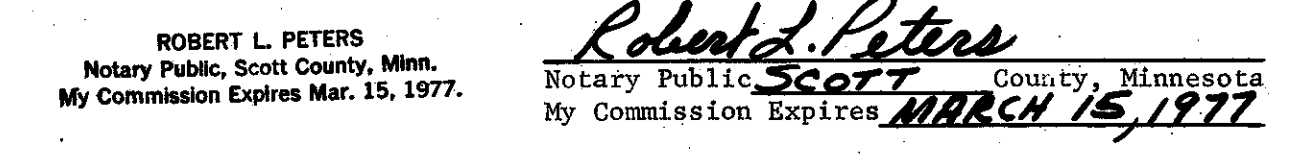

BLOOMINGTON, MINNESOTA
 This plat of ROBERT E. DALY ADDITION was approved and accepted by the City Council of Bloomington, Minnesota at a regular meeting thereof held this _____ day of _____ A.D., 197____.

CITY COUNCIL OF BLOOMINGTON, MINNESOTA
 by: _____ Mayor by: _____ Manager

FINANCE DIVISION, Hennepin County, Minnesota
 I hereby certify that there are no delinquent taxes for all years prior to _____ for land described on this plat. Dated this _____ day of _____ 197____.

 Vern T. Hoppe, Director, by _____ Tax Clerk

HENNEPIN COUNTY SURVEYOR
 Pursuant to Chapter 810, Minnesota Laws of 1969, this plat has been approved this _____ day of _____ A.D., 197____.

By: _____
 Alver R. Freeman, Hennepin County Surveyor

REGISTER OF DEEDS, Hennepin County, Minnesota
 I hereby certify that the within plat of ROBERT E. DALY ADDITION was filed for record in this office this _____ day of _____ 197____, at _____ o'clock _____ M. and was recorded in Book _____ of Plats, Page _____ and that the two copies were compared with the official plat and were found to be true and correct copies thereof.

 Wayne A. Johnson, Register of Deeds, by _____ Deputy

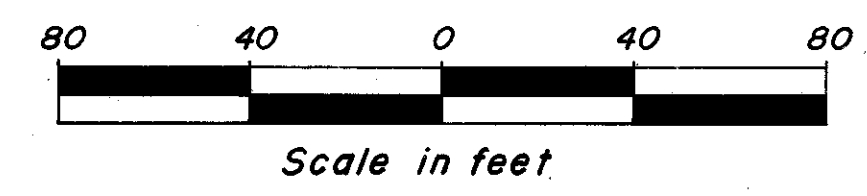
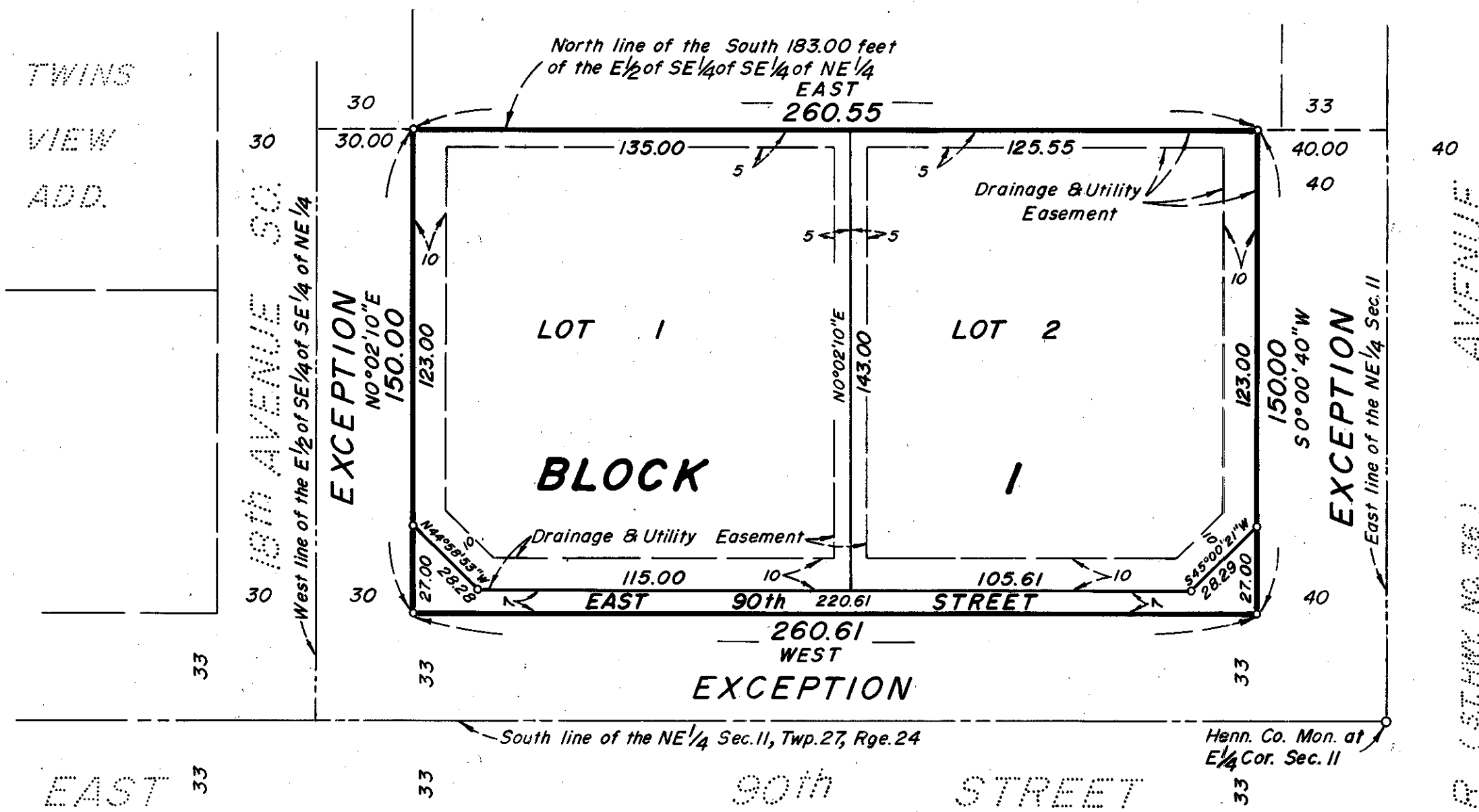

◦ Denotes iron monument

Bearings are assumed

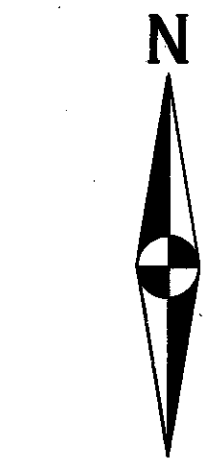

JANUARY, 1975



THIS SPACE RESERVED FOR BINDING