

REZAC - WILL 4TH ADDITION

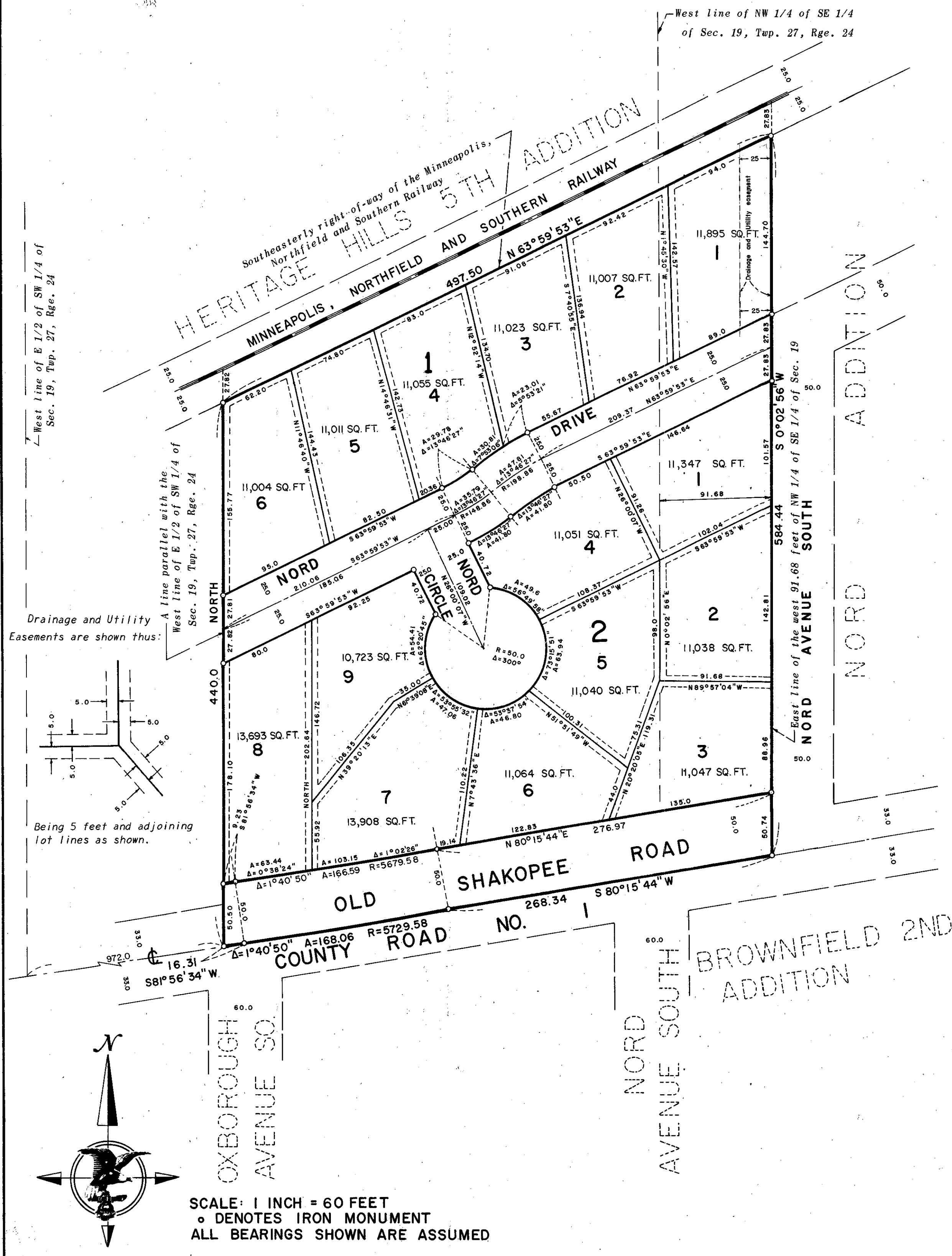

KNOW ALL MEN BY THESE PRESENTS: That Henry W. Coleman and Ann M. Coleman, husband and wife, owners and proprietors, and Rezac-Will Inc., a Minnesota corporation, contract purchasers of the following described property situate in the County of Hennepin, State of Minnesota, to wit:

That part of the west 91.68 feet of the Northwest Quarter of the Southeast Quarter of Section 19, Township 27, Range 24 lying north of the centerline of County Road No. 1, and south of the southeasterly line of the right-of-way of the Minneapolis, Northfield and Southern Railway Company.

That part of the East Half of the Southwest Quarter of Section 19, Township 27, Range 24, lying north of the centerline of County Road No. 1 and south of the southeasterly line of the right-of-way of the Minneapolis, Northfield and Southern Railway Company and east of a line running parallel to the west line of said East Half of the Southwest Quarter from a point on the centerline of said County Road distant 972 feet easterly from said west line measured along the centerline of said County Road.

Have caused the same to be surveyed and platted as REZAC-WILL 4TH ADDITION, and do hereby donate and dedicate to the public for public use forever, the road, drive, circle, and the easements for drainage and utility purposes as shown on this plat

In witness whereof Henry W. Coleman and Ann M. Coleman, husband and wife, have hereunto set their hands and affixed their seals this ____ day of ____ A.D., 1969;

And Rezac-Will Inc., a Minnesota corporation, has caused these presents to be signed by its proper officers this ____ day of ____ A.D., 1969.

IN PRESENCE OF:

Witness _____	Witness _____	SIGNED: _____
Witness _____	Witness _____	Henry W. Coleman
Witness _____	Witness _____	Ann M. Coleman
Witness _____	Witness _____	REZAC-WILL INC.
Witness _____	Witness _____	its President
Witness _____	Witness _____	John D. Rezac
Witness _____	Witness _____	its Vice President
Witness _____	Witness _____	Clarence A. Will

State of Minnesota County of _____ On this ____ day of ____ A.D., 1969, before me, a Notary Public, within and for said County and State, personally appeared Henry W. Coleman and Ann M. Coleman, husband and wife, to me personally known to be the persons described in and who executed the foregoing instrument and acknowledged that they executed the same as their own free act and deed

Notary Public, _____ County, Minnesota
My Commission Expires _____

State of Minnesota County of _____ On this ____ day of ____ A.D., 1969, before me, a Notary Public, within and for said County and State, personally appeared John D. Rezac and Clarence A. Will, to me personally known, who being by me each duly sworn, did say that they are the President and Vice President, respectively, of Rezac-Will Inc., a Minnesota corporation, the corporation named in the foregoing instrument, that said corporation has no corporate seal, that said instrument was signed in behalf of said corporation by authority of its Board of Directors and said John D. Rezac and Clarence A. Will acknowledge said instrument to be the free act and deed of said corporation.

Notary Public, _____ County, Minnesota
My Commission Expires _____

I hereby certify that I have surveyed and platted the property described on this plat as REZAC-WILL 4TH ADDITION; that this plat is a correct representation of said survey; that all distances are correctly shown on said plat in feet and decimals of a foot; that all monuments have been correctly placed in the ground as shown on said plat; that the outside boundary lines are correctly designated on the plat; that there are no wet lands to be designated on said plat.

Morrell B. Rude
Morrell B. Rude
Land Surveyor Minnesota Reg. No. 8195

State of Minnesota County of Scott The surveyor's certificate was subscribed and sworn to before me, a Notary Public on this 25 day of September A.D., 1969.

KAYE L. ROSENOW
Notary Public, Scott County, Minn.
My Commission Expires April 2, 1974.
Kaye L. Rosenow
Notary Public, Scott County, Minnesota
My Commission Expires April 2, 1974

The plat of REZAC-WILL 4TH ADDITION was approved and accepted by the City Council of Bloomington, Minnesota at a regular meeting thereof held this ____ day of ____ A.D., 1969.

CITY COUNCIL OF BLOOMINGTON, MINNESOTA

BY: _____ Mayor BY: _____ Manager

The boundaries of this plat and the boundaries of the blocks therein have been mathematically checked and approved. No determination has been made to ascertain that the legal description agrees with said plat. Dated this ____ day of ____ A.D., 1969.

BY: _____
Elmer J. Peterson, Hennepin County Surveyor

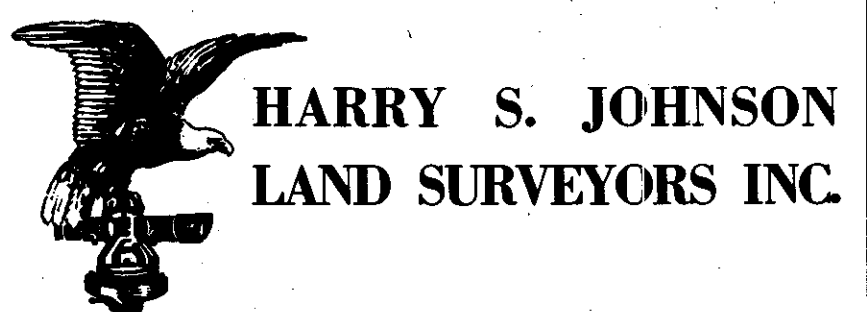

SCALE: 1 INCH = 60 FEET
O DENOTES IRON MONUMENT
ALL BEARINGS SHOWN ARE ASSUMED