

REZAC-WILL

COUNTY OF HENNEPIN

2ND

ADDITION

CITY OF BLOOMINGTON

KNOW ALL MEN BY THESE PRESENTS: That Rezac-Will Inc., a Minnesota corporation, owner and proprietor of the following described property situate in the County of Hennepin, State of Minnesota, to wit:

The East 989.54 feet of the North 1/2 of the Northwest 1/4 of the Northwest 1/4 of Section 30, Township 27, Range 24, Hennepin County, Minnesota.

And Donald H. Gosewich and Loretta M. Gosewich, husband and wife, owners and proprietors and Rezac-Will Inc., a Minnesota corporation, contract purchasers of the following described property situate in the County of Hennepin, State of Minnesota, to wit:

The North 5 acres of the South 1/2 of the Northwest 1/4 of the Northwest 1/4 of Section 30, Township 27, Range 24, Hennepin County, Minnesota.

Have caused the same to be surveyed and platted as REZAC-WILL 2ND ADDITION, and do hereby donate and dedicate to the public for public use forever, the street, road, curve, boulevard, and the easements for drainage and utility purposes as shown on the annexed plat. In witness whereof Rezac-Will Inc., a Minnesota corporation, has caused these presents to be signed by its proper officers this _____ day of _____ A.D., 1968, and Donald H. Gosewich and Loretta M. Gosewich, husband and wife, have hereunto set their hands and affixed their seals this _____ day of _____ A.D., 1968.

IN PRESENCE OF:

SIGNED:

REZAC-WILL INC.

John D. Rezac Its President

Clarence A. Will Its Vice President

Donald H. Gosewich

Loretta M. Gosewich

State of Minnesota On this _____ day of _____ A.D., 1968, before me, a Notary Public, within and for said County and State, personally appeared John D. Rezac and Clarence A. Will, to me personally known, who being by me each duly sworn, did say that they are respectively the President and Vice President of Rezac-Will Inc., a Minnesota corporation, the corporation named in the foregoing instrument, that said corporation has no corporate seal, that said instrument was signed in behalf of said corporation by authority of its board of directors and said John D. Rezac and Clarence A. Will acknowledge said instrument to be the free act and deed of said corporation.

Notary Public _____ County, Minnesota
My Commission Expires _____

State of Minnesota
County of _____

On this _____ day of _____ A.D., 1968, before me a Notary Public, within and for said County and State, personally appeared Donald H. Gosewich and Loretta M. Gosewich, husband and wife, to me personally known to be the persons described in and who executed the foregoing instrument and acknowledged that they executed the same as their own free act and deed.

Notary Public _____ County, Minnesota
My Commission Expires _____

I hereby certify that I have surveyed and platted the property described on this plat as REZAC-WILL 2ND ADDITION, that this plat is a correct representation of said survey, that all distances are correctly shown on said plat in feet and decimals of a foot, that all monuments have been correctly placed in the ground as shown on the plat, that the outside boundary lines are correctly designated on the plat, and that there are no wet lands or public highways to be designated on said plat other than are shown thereon.

Harold R. Olson
Harold R. Olson
Land Surveyor Minnesota Reg. No. 2039

State of Minnesota
County of Scott

The above certificate was subscribed and sworn to before me, a Notary Public, within and for said County and State this 18th day of July A.D., 1968.

Royce R. Johnson
Notary Public Scott County, Minnesota
My Commission Expires April 2, 1974

The annexed plat of REZAC WILL 2ND ADDITION was approved and accepted by the City Council of Bloomington, Minnesota at a regular meeting thereof held this 29th day of July A.D., 1968.

CITY COUNCIL OF BLOOMINGTON, MINNESOTA

By: *John E. Malone* acting Mayor By: *Sam Hollo* acting Manager

The boundaries of this plat and the boundaries of the blocks therein have been mathematically checked and approved. No determination has been made to ascertain that the legal description agrees with said plat. Dated this _____ day of _____ A.D., 1968.

By: _____
Elmer J. Peterson, Hennepin County Surveyor



REZAC-WILL

2ND ADDITION

COUNTY OF HENNEPIN

CITY OF BLOOMINGTON

TOLEDO AVENUE 50.0 TEIGEN FIRST ADDITION RICH AVENUE 60.0

WEST 423.98 110TH STREET 565.73

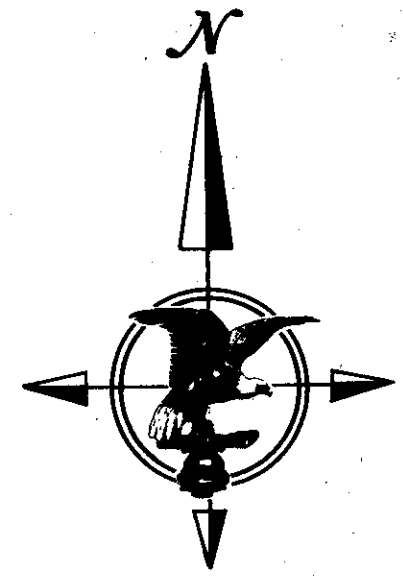
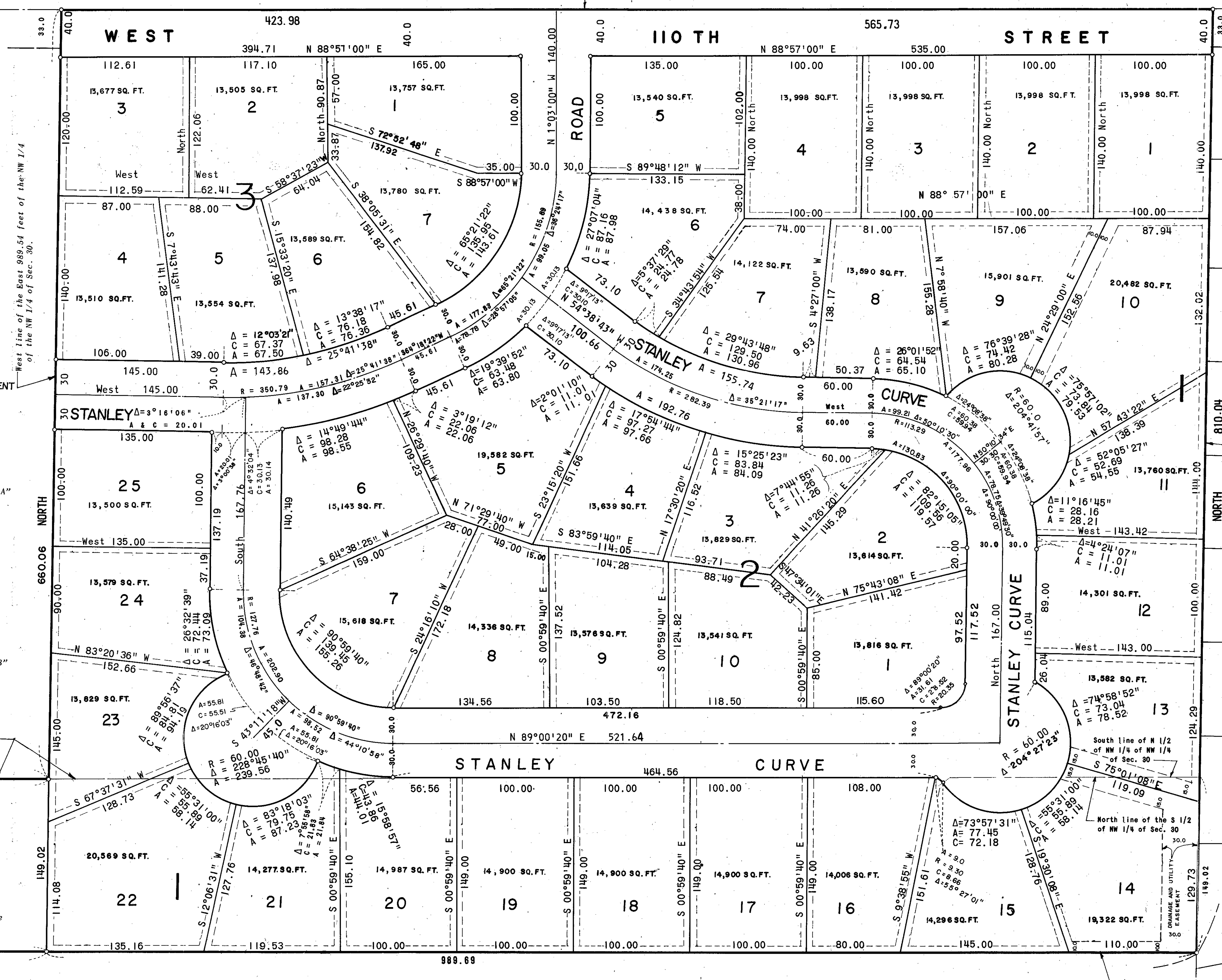

SCALE: 1 INCH = 50 FEET
 ○ : DENOTES IRON MONUMENT
 BEARINGS ARE ASSUMED

DRAINAGE AND UTILITY EASEMENT DETAIL
 Being 5 feet on each side of lot line unless otherwise noted

West line of the NW 1/4 of Section 30, Twp. 27, Rge. 24
 COUNTY ROAD NO. 34
 NORMANDALE BOULEVARD
 COUNTY RD. 134
 Match Line "A"
 Match Line "B"
 South line of the N 1/2 of NW 1/4 of NW 1/4 of Sec. 15
 South line of the N 1/2 of NW 1/4 of NW 1/4 of Sec. 30
 To West line of NW 1/4 of Sec 30
 North line of the S 1/2 of NW 1/4 of NW 1/4 of Sec. 30
 South line of the North 5 acres of the S 1/2 of NW 1/4 of NW 1/4 of Sec. 30
 To West line of NW 1/4 of Sec 30

TERACE 3RD ADDITION
 NORTH
 SOUTHWOOD