

## REGISTERED LAND SURVEY NO. 899

HENNEPIN COUNTY, MINNESOTA

RLS-899

I hereby certify that in accordance with the provisions of Chapter 508, Minnesota Statutes of 1949 as amended, I have surveyed the following described tract of land in the County of Hennepin and the State of Minnesota to wit;

The Northwest Quarter (N.W.1/4) of the Southwest Quarter (S.W.1/4) and the Southwest Quarter (S.W.1/4) of the Northwest Quarter (N.W.1/4), except that part thereof described as follows; Commencing at the Northeast corner of the Southwest Quarter (S.W.1/4) of the Northwest Quarter (N.W.1/4) of Section six (6), Township Twenty-seven (27), Range Twenty-four (24), Hennepin County, Minnesota; thence South along the East line of said Southwest Quarter (S.W.1/4) of the Northwest Quarter (N.W.1/4) of Section Six (6), a distance of Seven-hundred-sixty-seven and Thirty-two-hundredths (767.32) feet; thence West at right angles a distance of Eight-hundred-forty-six and Forty-two-hundredths (846.42) feet; thence North Parallel with the East line of said Southwest Quarter (S.W.1/4) of the Northwest Quarter (N.W.1/4), a distance of Seven-hundred-fifty-five and Thirty-one-hundredths (755.31) feet, to the North line of said Southwest Quarter (S.W.1/4) of the Northwest Quarter (N.W.1/4); thence East along said North line of the Southwest Quarter (S.W.1/4) of the Northwest Quarter (N.W.1/4) to the point of beginning. Of Section Six (6), Township Twenty-seven (27), Range Twenty-four (24).

That the survey shown on sheet 2 is a correct delineation of said survey,  
As surveyed by me the 22<sup>nd</sup> day of December, 1959.

M. J. Berscheid

Registered Land Surveyor, Minnesota No. 1359.

615593

OFFICE OF REGISTRAR OF TITLES  
HENNEPIN COUNTY MINNESOTA

I Hereby Certify That the within Registered Land Survey No. 899  
Files of Registrar of Titles, County of Hennepin, was Filed in this office  
this 23<sup>rd</sup> day of DECEMBER A. D. 1959 at 2:00 o'clock PM.

DONALD C. BENNYHOFF

Registrar of Titles

By D. P. J. J. J.

Deputy.

JAN 1 1960

J. J. Paulson

615593

ORIGINAL REGISTERED

# REGISTERED LAND SURVEY

HENNEPIN COUNTY, MINNESOTA

# RLS-899

# 899

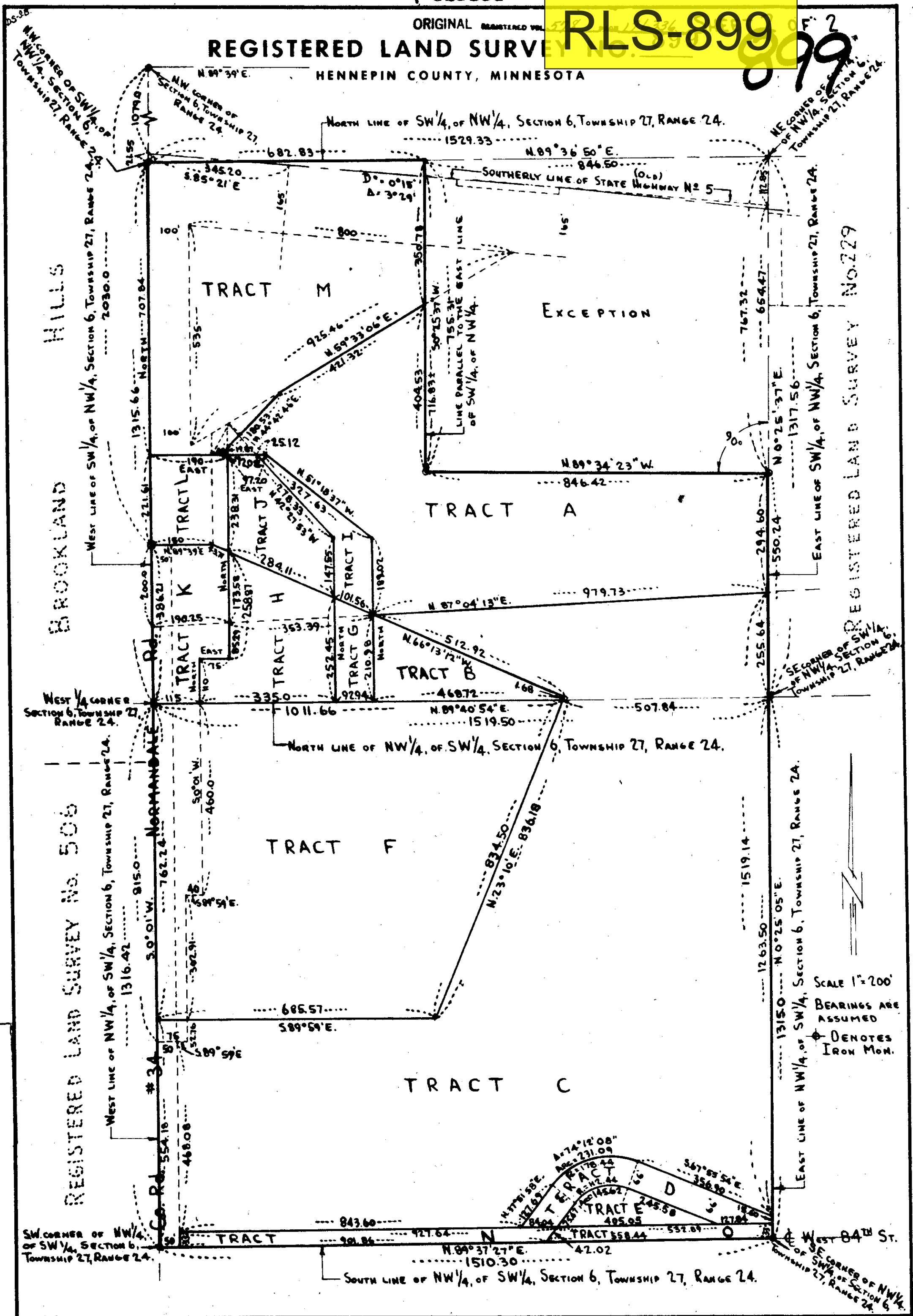

JAN 1 1906

*J. J. Daubenton*

669