

REGISTERED LAND SURVEY NO 787
HENNEPIN COUNTY, MINNESOTA

56767 ORIGINAL REGISTERED VOL. 832 PAGE 249512
56767 ORIGINAL



I hereby certify that in accordance with the provisions of Chapter 508 Minnesota Statutes of 1949 as amended, I have surveyed the following described tract of land in the County of Hennepin, State of Minnesota, to wit: Tract C REGISTERED LAND SURVEY NO. 535, ^{Files of Registrar of Titles, County of Hennepin} That the survey shown hereon is a correct delineation of said survey.

Chas H Parker
Registered Land Surveyor, Minnesota Registration No. 2055 Dated this 31 day of July A.D. 1958

SCALE 1 inch = 100 feet

Bearings shown are assumed.
Note: o denotes iron monument.

Tract B, RLS No 535

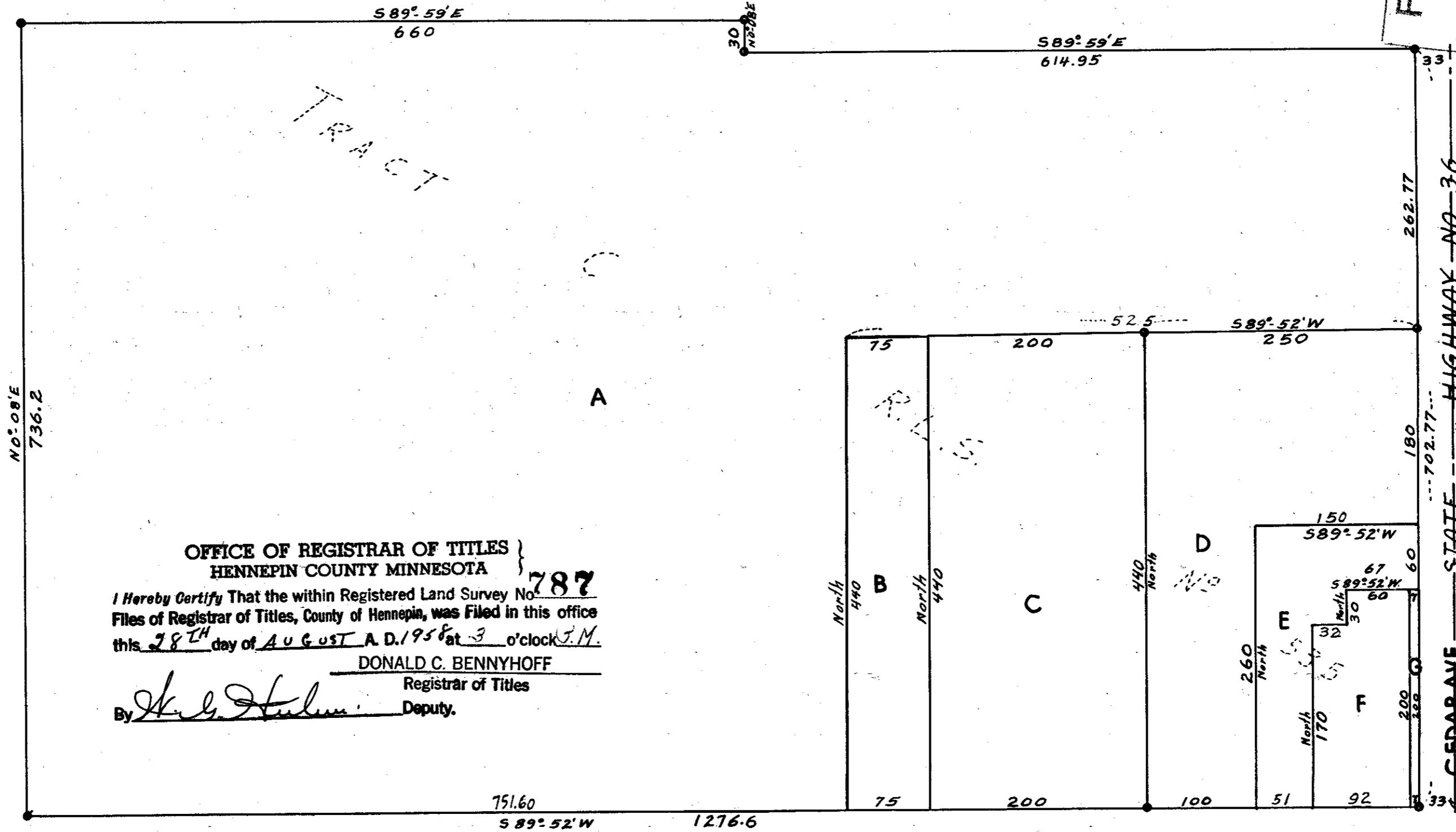
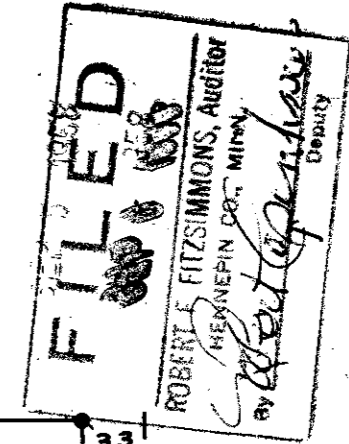

OFFICE OF REGISTRAR OF TITLES
HENNEPIN COUNTY MINNESOTA

I Hereby Certify That the within Registered Land Survey No. 787
Files of Registrar of Titles, County of Hennepin, was Filed in this office
this 28TH day of AUGUST A. D. 1958 at 3 o'clock P.M.

By Donald C. Bennyhoff Deputy
DONALD C. BENNYHOFF
Registrar of Titles

