

REGISTERED LAND SURVEY No 729
HENNEPIN COUNTY, MINNESOTA

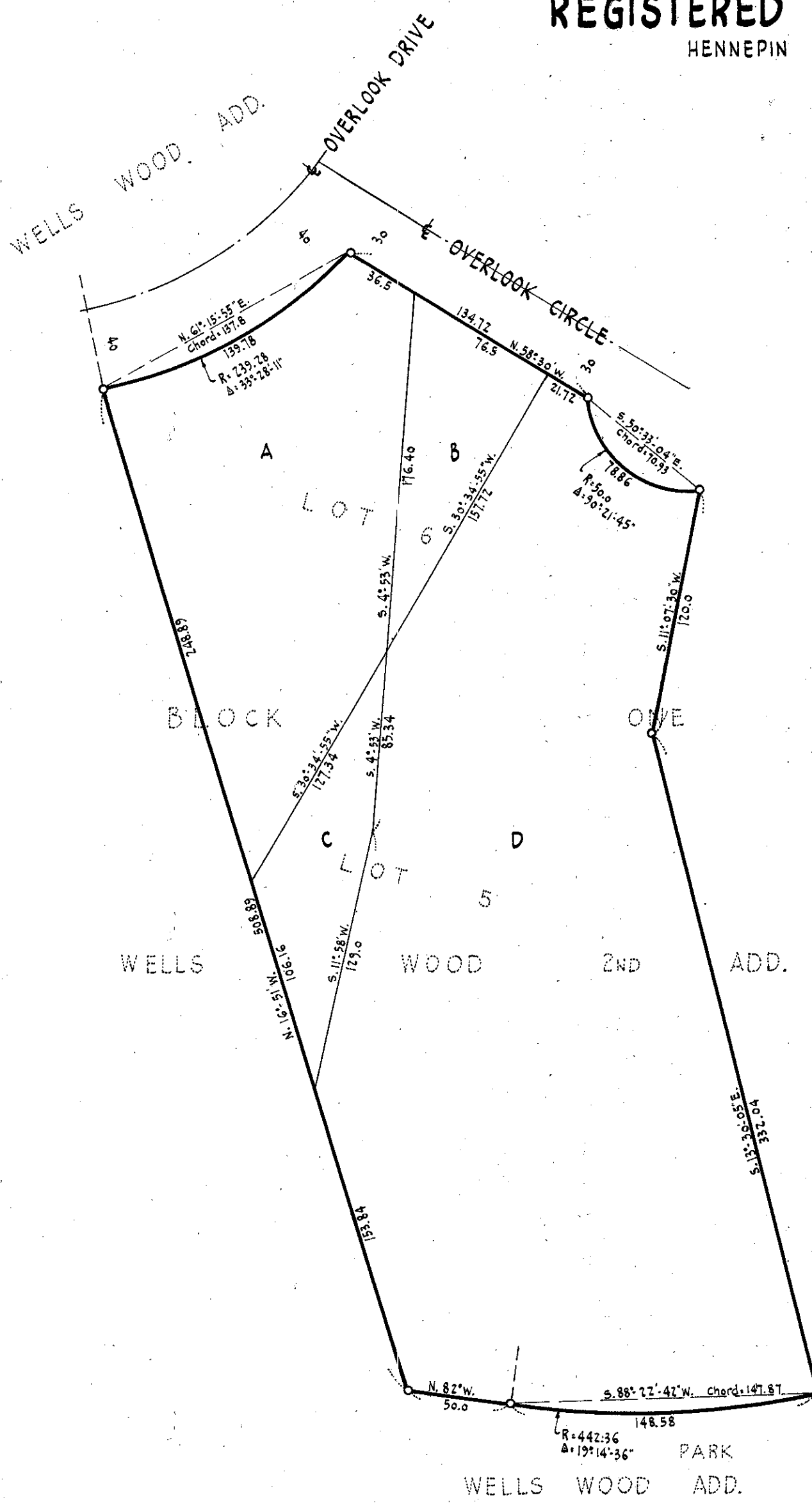

I hereby certify that in accordance with the provisions of Chapter 508, Minnesota Statutes of 1949, as amended, I have surveyed the following described tracts of land in the County of Hennepin, State of Minnesota to wit: Lots 5 and 6, Block 1, WELLS WOOD 2ND ADDITION.
That the survey shown hereon is a correct delineation of said survey.

Registered Land Surveyor- Minnesota
Reg. No 5065

Dated this _____ day of _____ A.D. 1957.



HARRY S. JOHNSON
Registered Land Surveyor

"o" denotes iron monument