

Registered Land Survey No. **RLS-709**

HENNEPIN COUNTY, MINNESOTA.

○ DENOTES IRON MONUMENT
BEARINGS ASSUMED

HARRY S JOHNSON ~ SURVEYOR

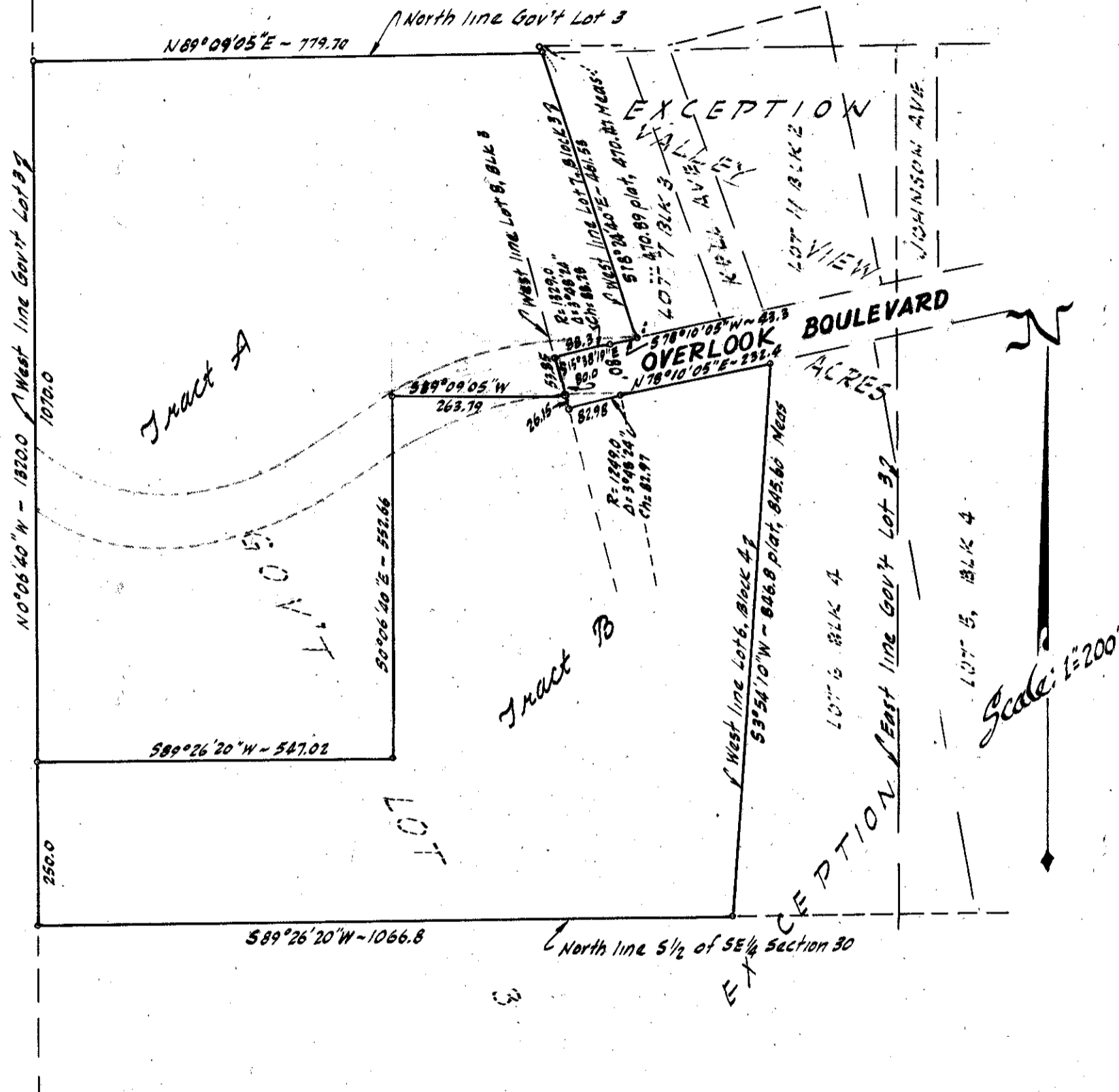

I hereby certify that in accordance with the provisions of Chapter 508, Minnesota Statutes of 1949, as amended, I have surveyed the following tract of land situate in the County of Hennepin, State of Minnesota, to-wit: -

All of Government Lot Three (3) in Section Thirty (30), Township Twenty-seven (27), Range Twenty-four (24) except Lot Eleven (11) in Block Two (2) and Lot Seven (7), Block Three (3), "Valley View Acres Hennepin County, Minn." and Kell Avenue lying between said lots and except that part thereof lying East of the Easterly line of said Lot Eleven (11) in Block Two (2) and North of the Northerly line of Overlook Boulevard and except Lots Five (5) and Six (6) in Block Four (4), "Valley View Acres, Hennepin County, Minn." and Overlook Boulevard East of the West line of Lot Eight (8), in Block Three (3), "Valley View Acres, Hennepin County, Minn." and also except that part of Government Lot Three (3), lying within the South Half (S 1/2) of the Southeast Quarter (SE 1/4) all in said Section Thirty (30).

That the survey shown herein is a correct delineation of said survey.

Dated this _____ day of _____ A.D. 1957.

Land Surveyor - Minnesota Reg. No. 5065