

Registered Land Survey No. **RLS-685**

HENNEPIN COUNTY, MINNESOTA

SHOWING

BUILDING LOCATION SURVEY

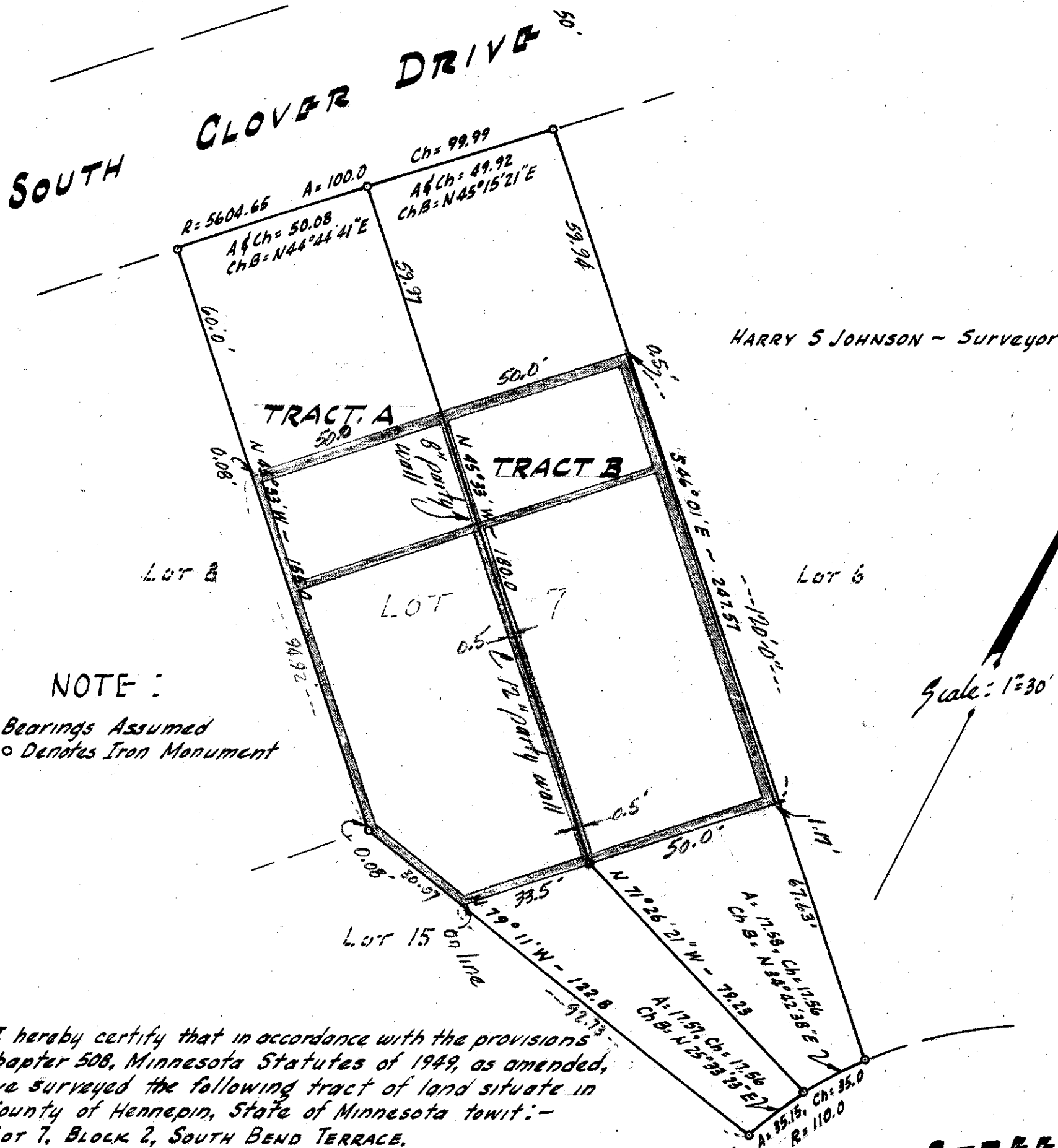

I hereby certify that in accordance with the provisions of Chapter 508, Minnesota Statutes of 1949, as amended, I have surveyed the following tract of land situate in the County of Hennepin, State of Minnesota to wit:-

Lot 7, Block 2, South Bend Terrace.

That the survey shown herein is a correct delineation of said survey, and the building is correct as shown

Dated this 31 day of July A.D. 1957

Harry S Johnson  
Land Surveyor - Minnesota Reg No. 5065