

REGISTERED LAND SURVEY NO. 635

HENNEPIN COUNTY MINNESOTA

The north line of lot 33 Auditors Subdivision of Orchard Springs:

Note: o denotes iron monument

I hereby certify that in accordance with the provisions of chapter 508 Minnesota Statutes of 1949 as amended, I have surveyed the following described tract of land in the State of Minnesota, County of Hennepin to wit: Beginning on the North line of lot 33 Auditors Subdivision of Orchard Springs, Section 14, T27 R24 Hennepin County, Minnesota 524 feet West of the N.E. corner thereof; thence  $90^{\circ}14'E$  parallel to the East line of said lot 33 for 500 feet thence  $N89^{\circ}13'E$  parallel to the North line of said lot 33 for 162 feet thence  $90^{\circ}14'E$  parallel to the East line of said lot 33 for 351.02 feet to the South line of said lot 33; thence  $S89^{\circ}24'W$  along the South line of said lot 33 for 162 feet; thence  $N0^{\circ}14'W$  parallel to the East line of said lot 33 for 150 feet; thence  $S89^{\circ}24'W$  parallel to the South line of said lot 33 for 114.85 feet; thence North parallel to the West line of said lot 33 for 700.17 feet to the North line of said lot 33; thence  $N89^{\circ}13'E$  for 112 feet to the point of beginning.

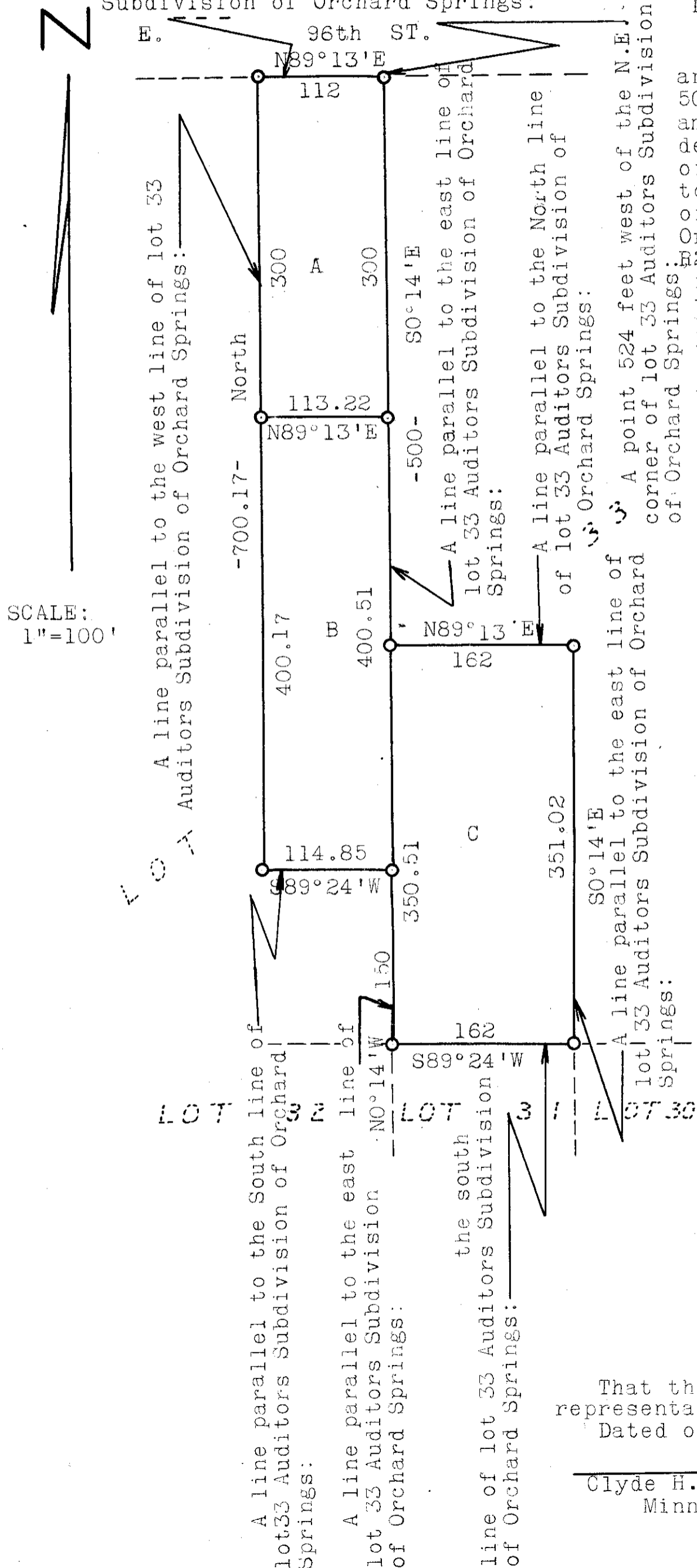

That the survey shown hereon is a correct representation of said survey.

Dated on this 2nd day of January, 1957 AD

Date:

Clyde H. Parker, Registered Land Surveyor  
Minnesota Registration No. 2055