

REGISTERED LAND SURVEY NO. 620

HENNEPIN COUNTY, MINNESOTA

EGAN, FIELD & NOWAK
Surveyors

+ Indicates Iron Mon.

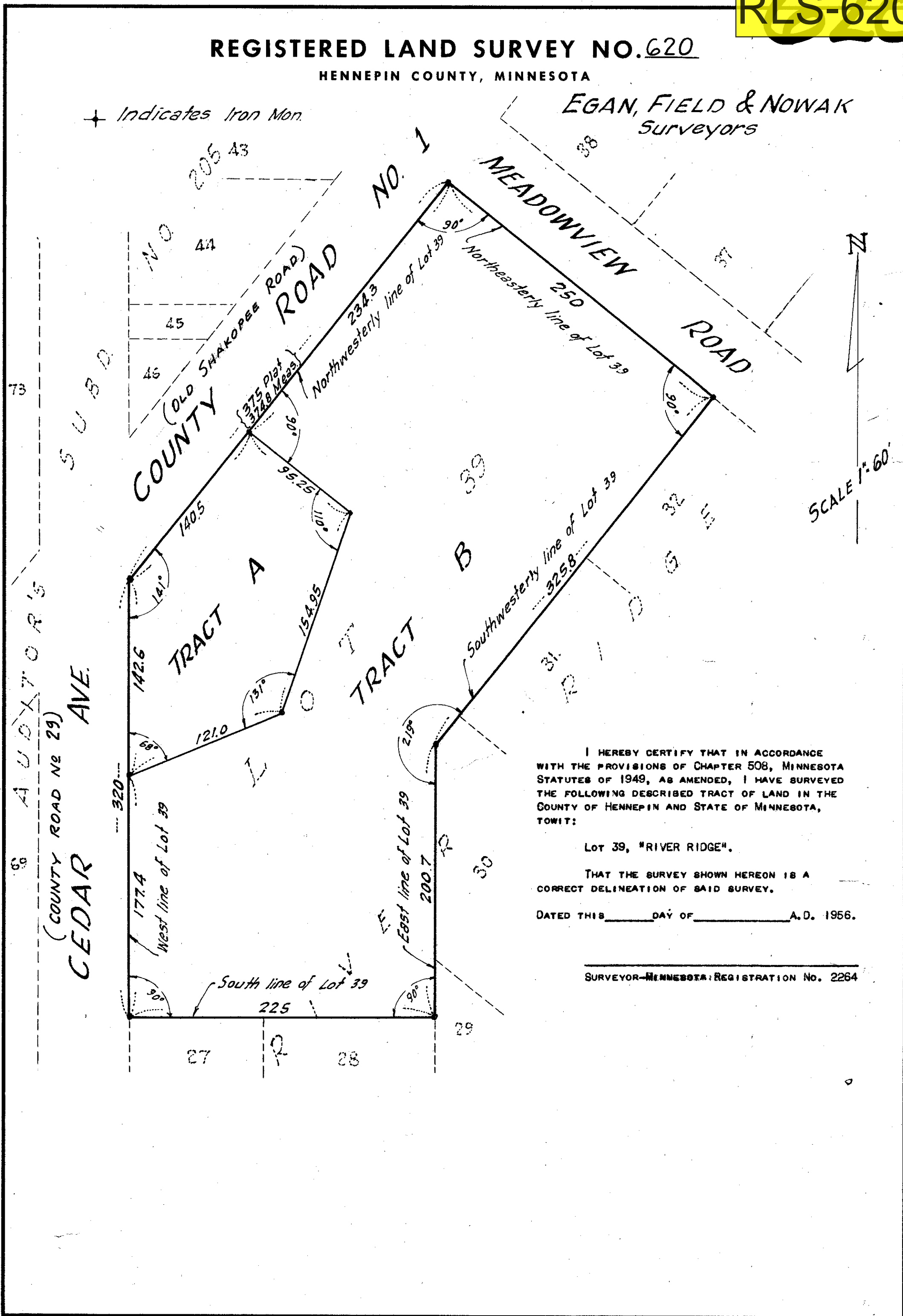

I HEREBY CERTIFY THAT IN ACCORDANCE WITH THE PROVISIONS OF CHAPTER 508, MINNESOTA STATUTES OF 1949, AS AMENDED, I HAVE SURVEYED THE FOLLOWING DESCRIBED TRACT OF LAND IN THE COUNTY OF HENNEPIN AND STATE OF MINNESOTA, TOWIT:

Lot 39, "RIVER RIDGE".

THAT THE SURVEY SHOWN HEREON IS A CORRECT DELINEATION OF SAID SURVEY.

DATED THIS _____ DAY OF _____ A.D. 1956.

SURVEYOR-MINNESOTA: REGISTRATION No. 2264