

REGISTERED LAND SURVEY NO. **607**
 HENNEPIN COUNTY, MINNESOTA

I hereby certify that in accordance with the provisions of Chapter 508 Minnesota Statutes of 1949 as amended, I have surveyed the following described tract of land in the County of Hennepin, State of Minnesota to wit: That part of the NE 1/4 of the NE 1/4 of Section 16 T.27, R.24. described as follows: Beginning at the intersection of the East line of said NE 1/4 of Section 16 with the south line of the right of way of the Minneapolis Northfield and Southern Railway; thence South on said East line 300 feet; thence West parallel with the Southerly line of said NE 1/4 of the NE 1/4 to the South line of the Minneapolis Northfield and Southern Railway; thence Northeasterly along said right of way to the point of beginning. Except roads. That the survey shown hereon is a correct representation of said survey. Signed _____
 Date October 19, 1956 Registered Land Surveyor Minn. No. 2055

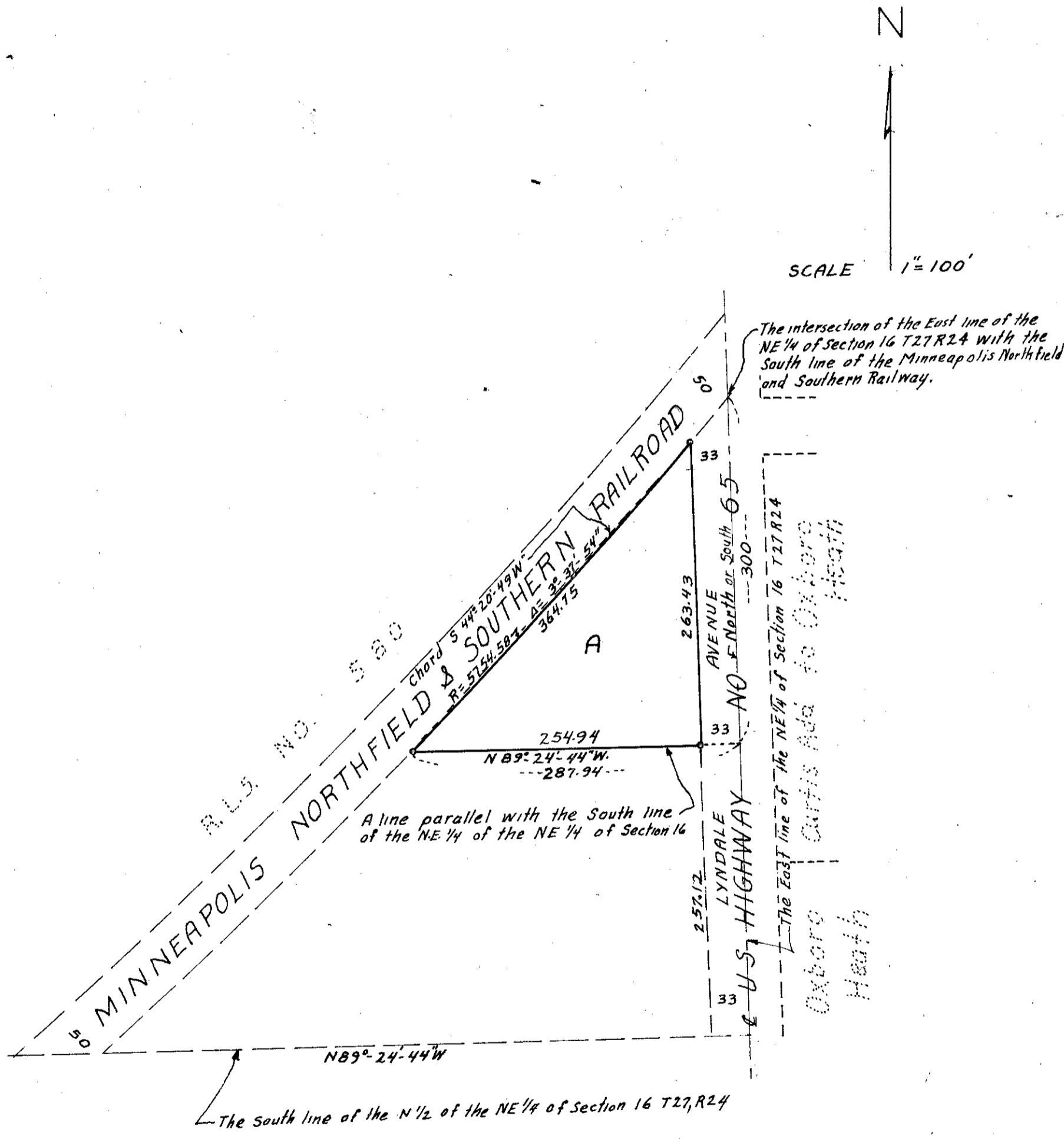

Note: • denotes iron monument