

# REGISTERED LAND SURVEY NO. RLS-562

I hereby certify that in accordance with the provisions of chapter 508 Minnesota Statutes of 1949 as amended, I have surveyed the following described tract of land in the County of Hennepin and State of Minnesota to wit: The West 10 rods of the North 16 rods of the Northwest 1/4 of Section 22, T.27, R.24. That the survey shown hereon is a correct delineation of said survey.

Registered Land Surveyor No. 2055

Date: May 9, 1956

Awd. Subd. N<sup>o</sup> 331

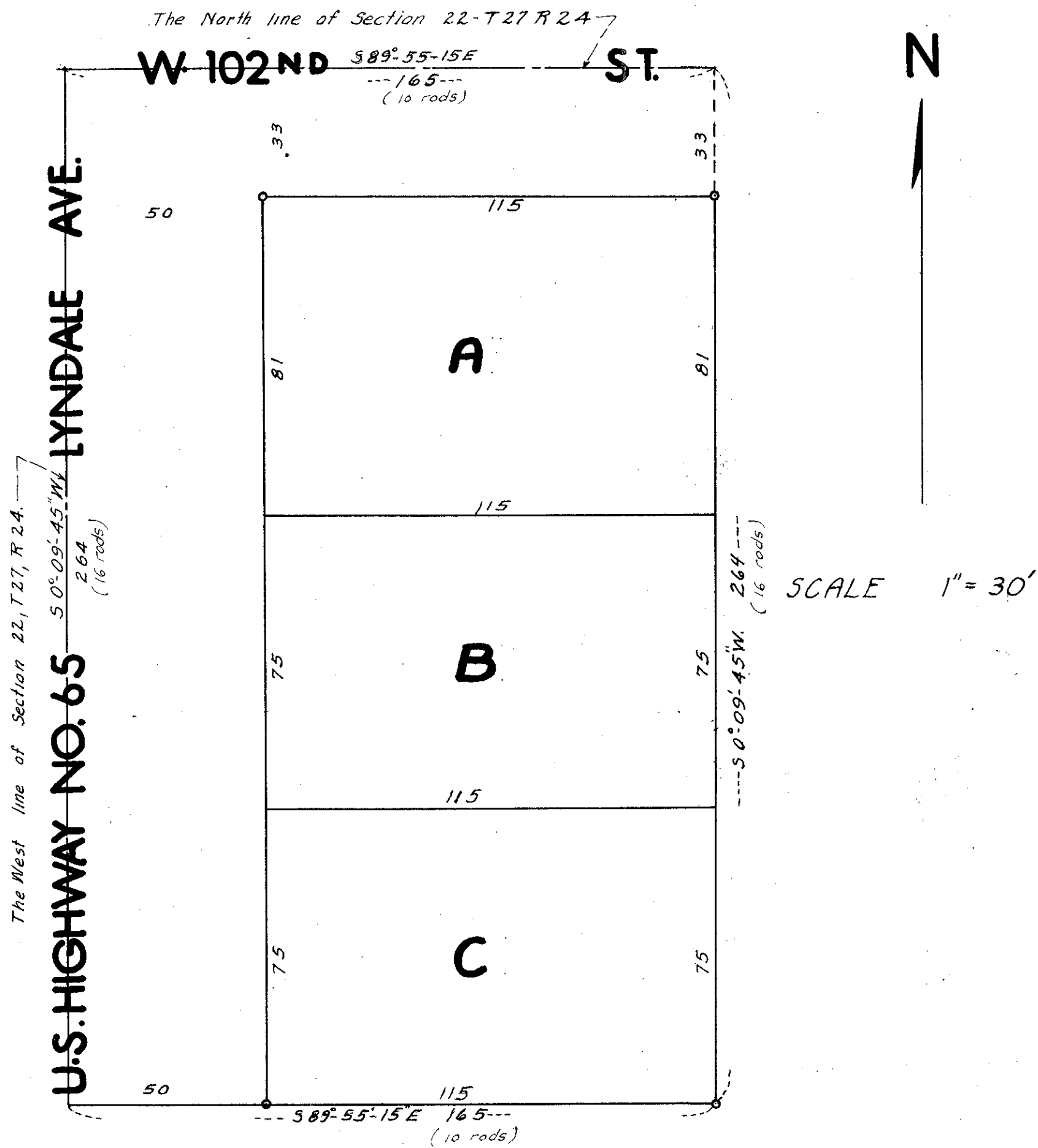

Note:  $\circ$  denotes iron monument