

RLS-537

REGISTERED LAND SURVEY NO. 537

HENNEPIN COUNTY, MINNESOTA

• Denotes Iron Monument

Scale: 1" = 30'

January, 1956

EGAN, FIELD & NOWAK

SURVEYORS

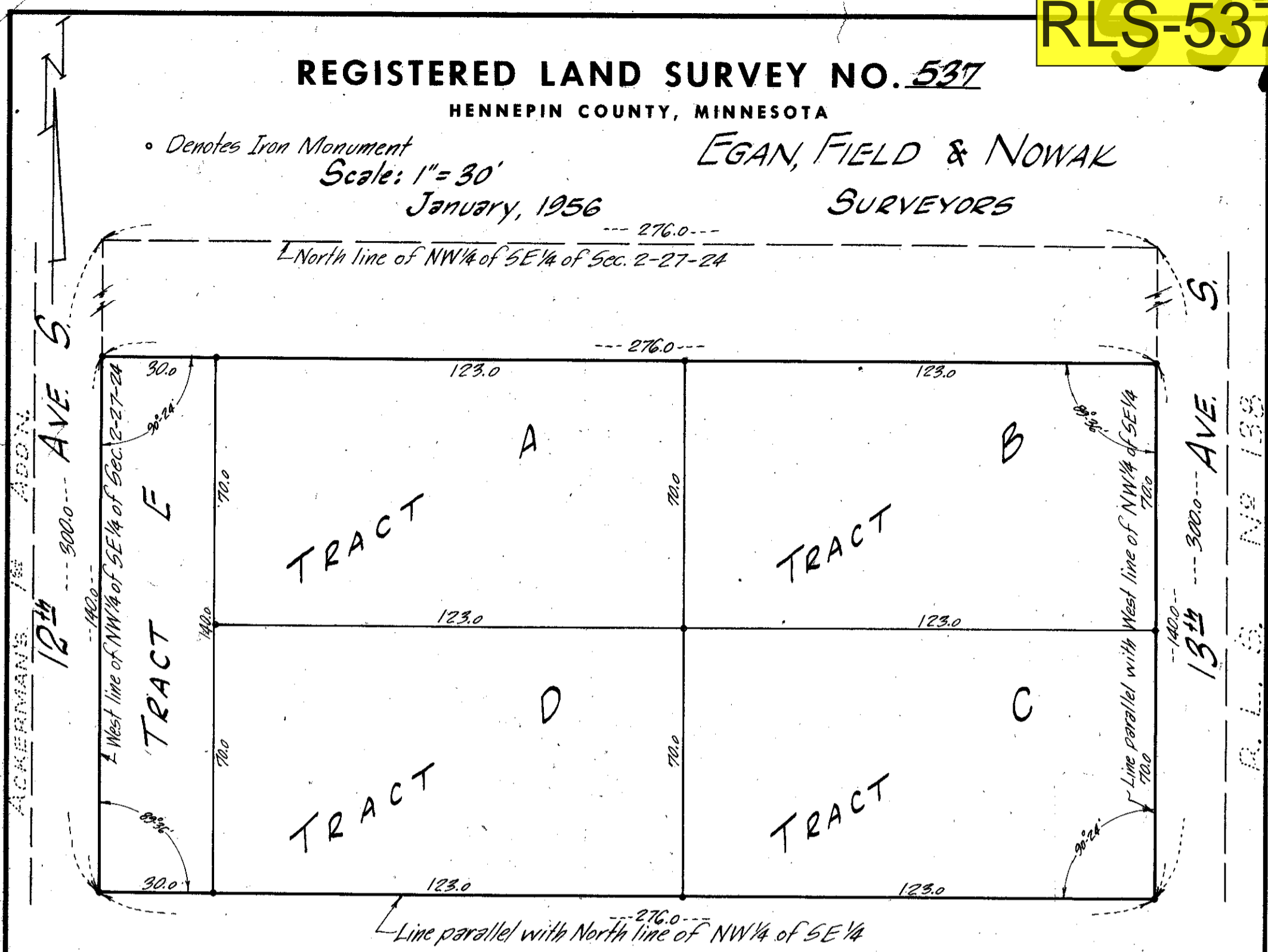

I hereby certify that in accordance with the provisions of Chapter 508, Minnesota Statutes of 1949, as amended, I have surveyed the following described tract of land in the County of Hennepin and State of Minnesota to wit:—

The South 140 feet of that part of the NW 1/4 of the SE 1/4 of Section 2, Township 27, Range 24, described as follows: Beginning at the Northwest corner of said Tract; thence East along the North line of said Tract a distance of 276 feet; thence South parallel with the West line of said Tract a distance of 300 feet; thence West parallel with the North line of said Tract a distance of 276 feet to the West line of said Tract; thence North along said West line to the point of beginning.

That the survey shown hereon is a correct delineation of said survey.

Dated this _____ day of _____ A.D. 1956.

Surveyor-Minnesota Registration No 2264