

REGISTERED LAND SURVEY NO. **536**



SCALE 1" = 40'

Note: o denotes iron monument.

The North line of the South 172.5 feet of the North 38 rods of the NW 1/4 of the SW 1/4 of Sec. 2, T 27, R 24

R.L.S. No. 201
 The West line of the East 330.03 ft of the W 1/2 of the NW 1/4 of the SW 1/4 of Sec. 2, T 27, R 24

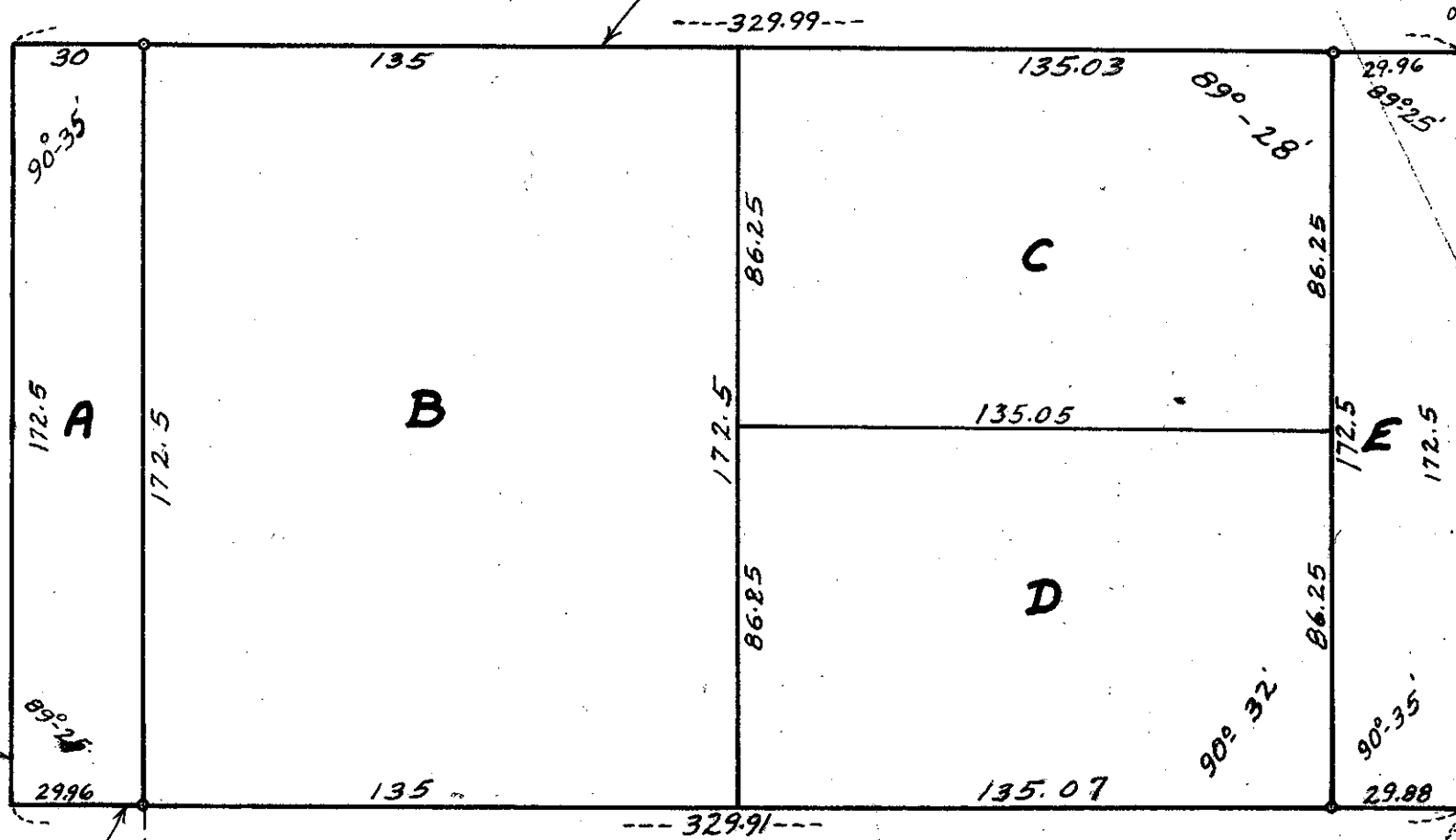

PARK AVE.
 The East line of the West 660 feet of the West 1/2 of the NW 1/4 of the SW 1/4 of Sec. 2, T 27, R 24.
 The East line of the West 1/2 of the NW 1/4 of the SW 1/4 of Section 2, T 27, R 24.

The South line of the North 38 rods of the NW 1/4 of the SW 1/4 of Sec. 2, T 27, R 24

E. 83rd St.

I hereby certify that in accordance with the provisions of Chapter 508, Minnesota Statutes of 1949 as amended, I have surveyed the following described tract of land in the County of Hennepin, State of Minnesota to wit:
 The South 172.5 feet of the North 38 rods of that part of the East 330.03 feet of the West 1/2 of the Northwest 1/4 of the Southwest 1/4 of Section 2, Township 27 Range 24, lying West of the East line of the West 660 feet of said quarter quarter.
 That the survey shown above is a correct representation of said survey.
 Dated this _____ day of _____ A.D. 1956.

Registered Land Surveyor Registration No. 2055