

REGISTERED LAND SURVEY NO.

480

I hereby certify that in accordance with the provisions of Chapter 508 Minnesota Statutes of 1949 as amended I have surveyed the following described tract of land in the County of Hennepin and in the State of Minnesota to wit: Lot 140 ST. MARTIN'S WALESWOOD ADDITION, that the survey shown below is a correct representation of said survey.  
Dated this 17<sup>th</sup> day of October AD 1955  
Clyde H. Parker  
Registered Land Surveyor No. 2055

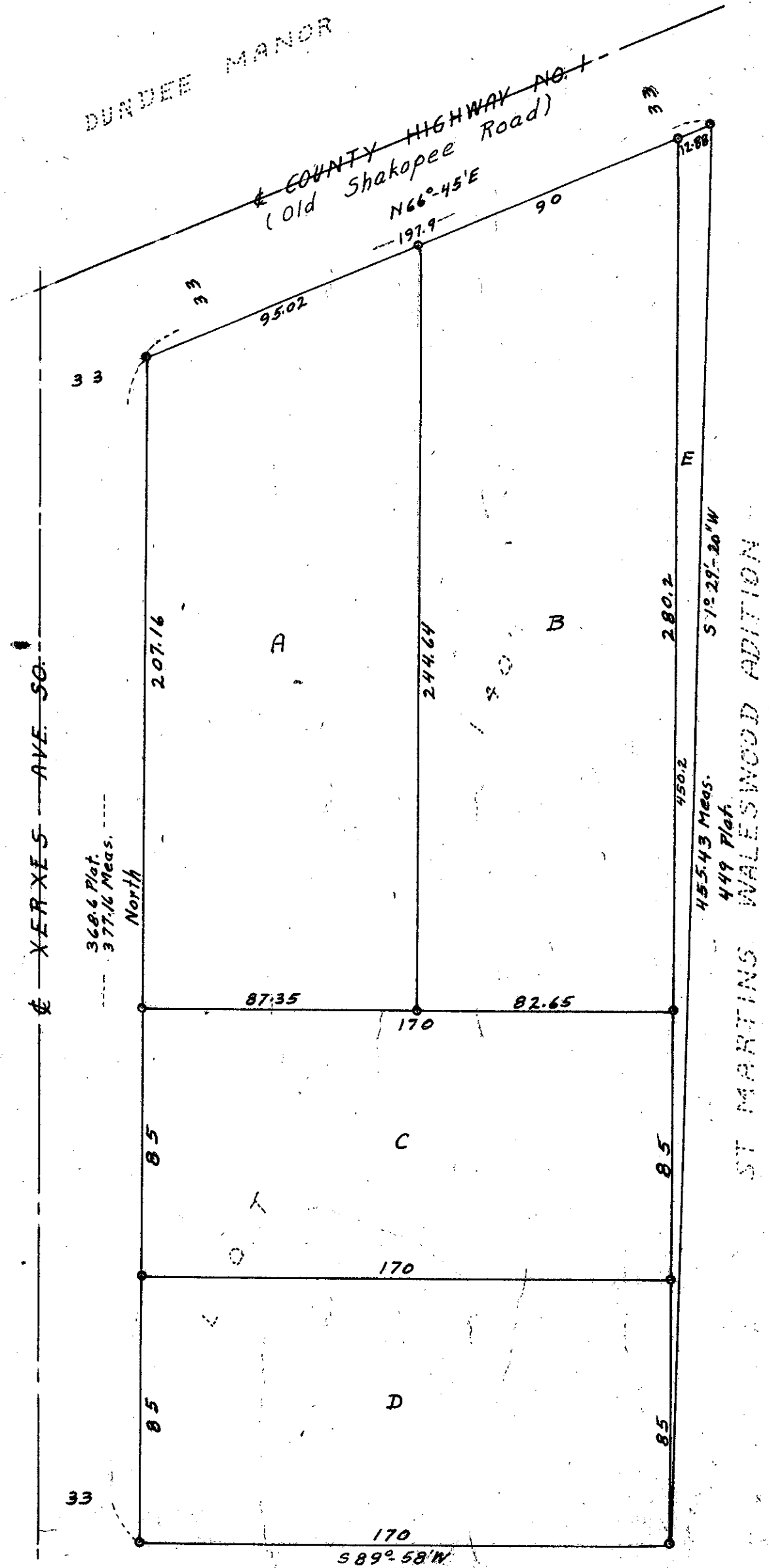

North

Scale 1" = 40'

ST. MARTIN'S WALESWOOD ADDITION

Note: • Denotes iron monument

ST. MARTIN'S WALESWOOD ADDITION