

REGISTERED LAND SURVEY N^o 459

HENNEPIN COUNTY, MINNESOTA

Scale: 1"=100'

o Denotes Iron Monument

EGAN, FIELD & NOWAK

Engineers & Surveyors

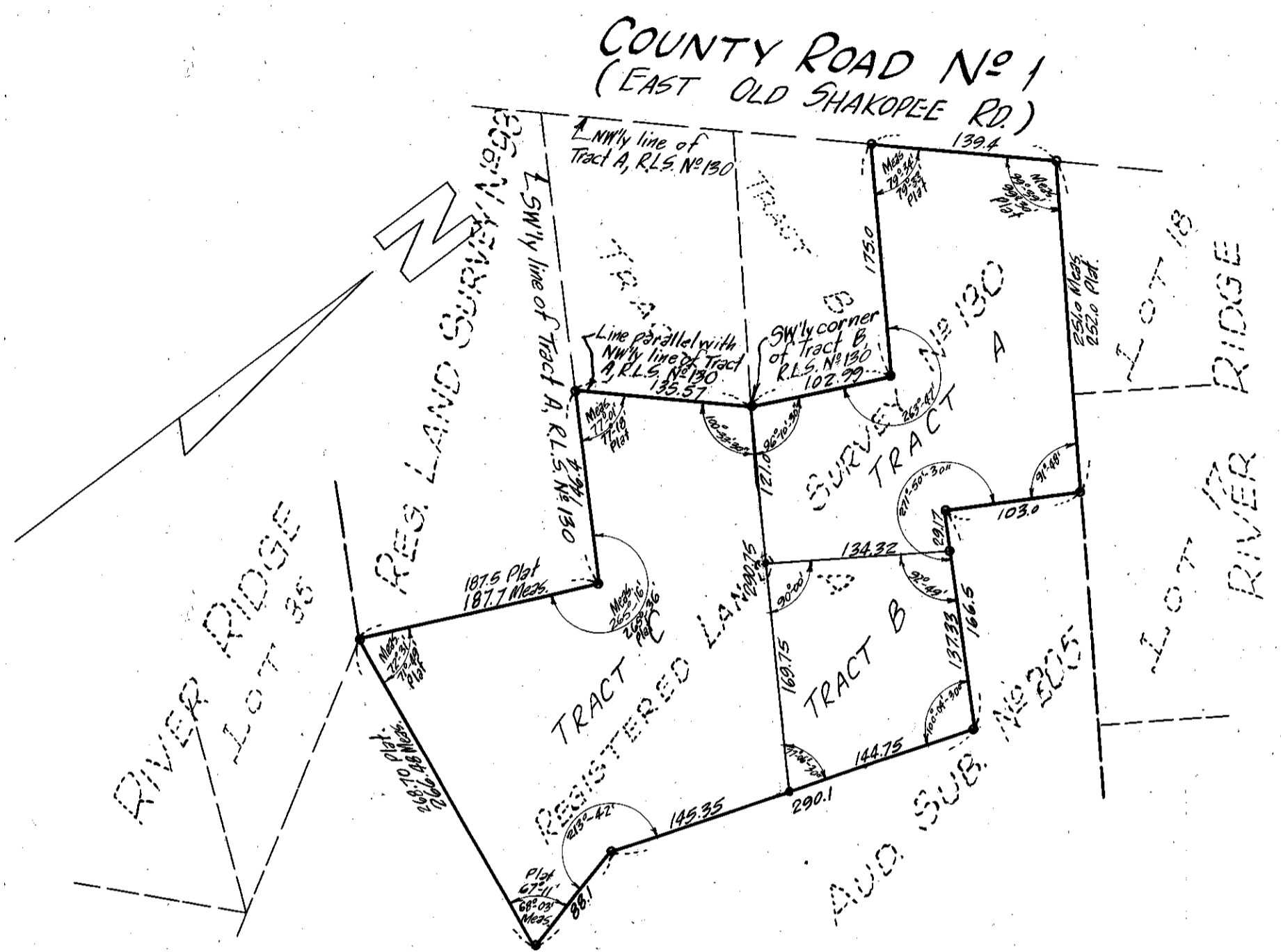

I hereby certify that in accordance with the provisions of Chapter 508, Minnesota Statutes of 1949, as amended, I have surveyed the following described tract of land in the County of Hennepin and State of Minnesota to wit:-

Tract A, Registered Land Survey N^o 130, Files of the Registrar of Titles, County of Hennepin, except that part which lies South and Westerly of Tract B, said Registered Land Survey N^o 130 and Northerly of a line drawn Southwesterly from the Southwesterly corner of said Tract B, parallel with the Northwesterly line of said Tract A, to the Southwesterly line of said Tract A.

That this is a correct delineation of said survey. Hennepin County, Minnesota.

Dated this _____ day of _____ AD. 1955

Surveyor- Minn. Reg. N^o 2264