

REGISTERED LAND SURVEY NO. 445  
HENNEPIN COUNTY, MINNESOTA

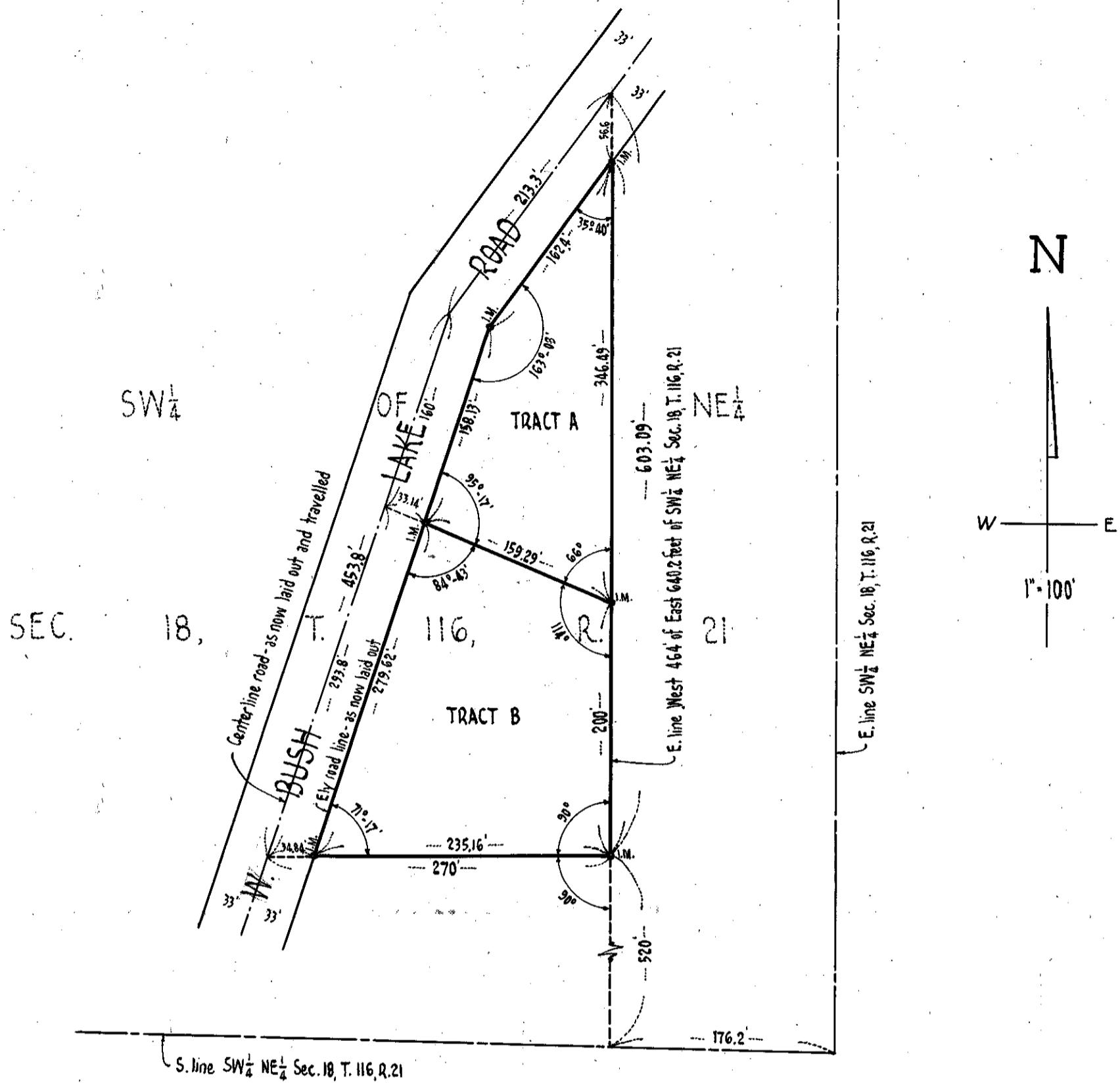

Note:  
I.M. = Iron Monuments at all points indicated by circles.

I hereby certify that in accordance with the provisions of Chapter 508, Minnesota Statutes of 1949, as amended, I have surveyed the following described tracts of land situate in the State of Minnesota and County of Hennepin to-wit: That part of the West 464 feet of the East 640.2 feet of the Southwest 1/4 of the Northeast 1/4 of Section 18, Township 116, Range 21, lying East of Road, except that part thereof lying South of a straight line drawn at right angles to the East line of said West 464 feet of the East 640.2 feet of said Southwest 1/4 of the Northeast 1/4 from a point thereon distant 520 feet North of, measured along said line, from the South line of said Southwest 1/4 of the Northeast 1/4.

That the survey shown hereon is a correct delineation of said survey.

Minneapolis, Minnesota.

Dated this \_\_\_\_\_ day of \_\_\_\_\_ A.D. 1955.

Surveyor - Minn. Reg. No. 1983