

REGISTERED LAND SURVEY NO. **RLS-340**

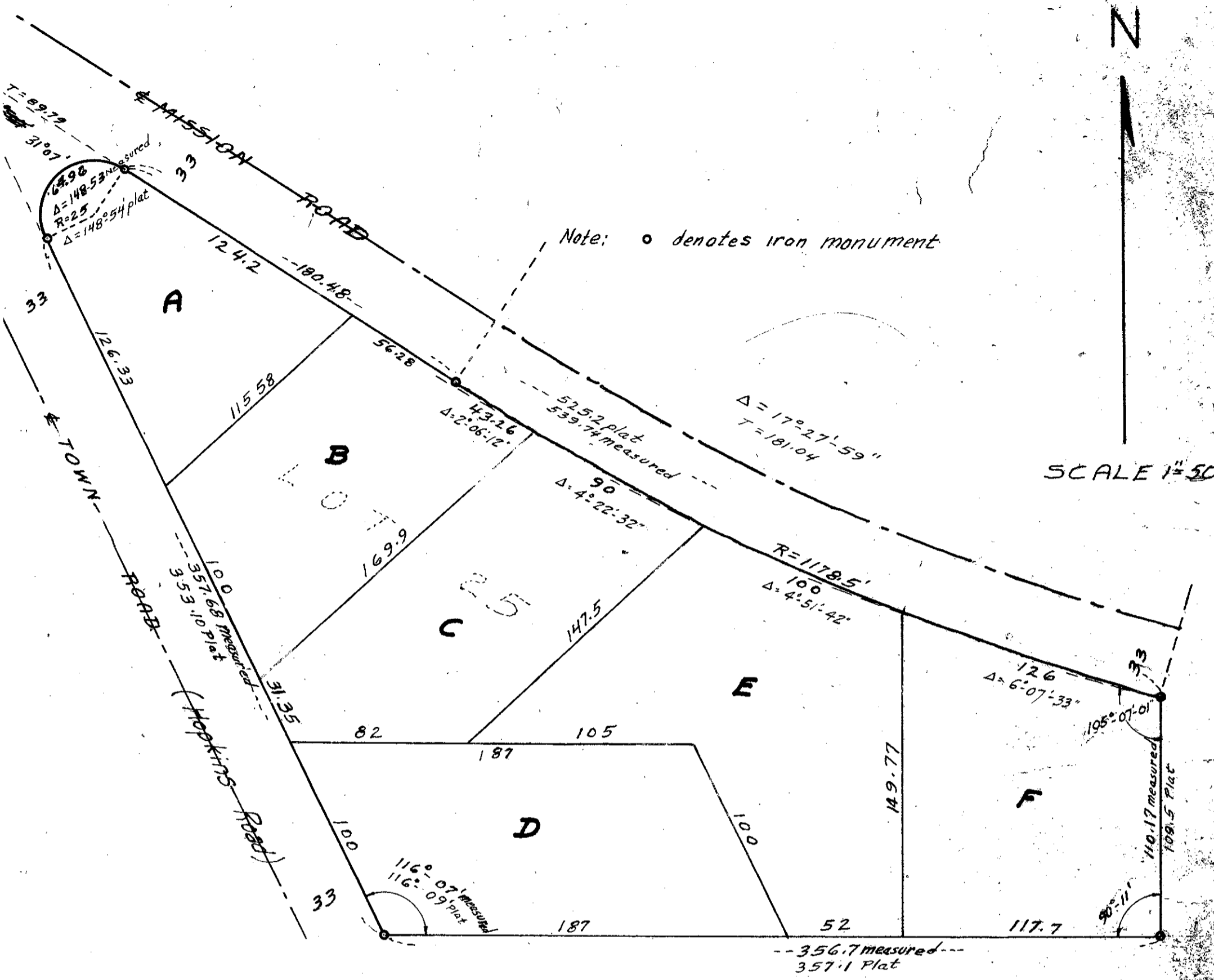

I hereby certify that in accordance with the provisions of Chapter 508 Minnesota Statutes of 1949, as amended, I have surveyed the following described tracts of land in the State of Minnesota and in the County of Hennepin to wit: Lot 25 MISSION GARDENS

That the survey shown hereon is a correct delineation of said survey.

Dated July 14, 1954

Clyde H Parker

Registered Land Surveyor No. 2055