

REGISTERED LAND SURVEY NO. 317

HENNEPIN COUNTY, MINNESOTA

G. E. COULTER
REGISTERED LAND SURVEYOR

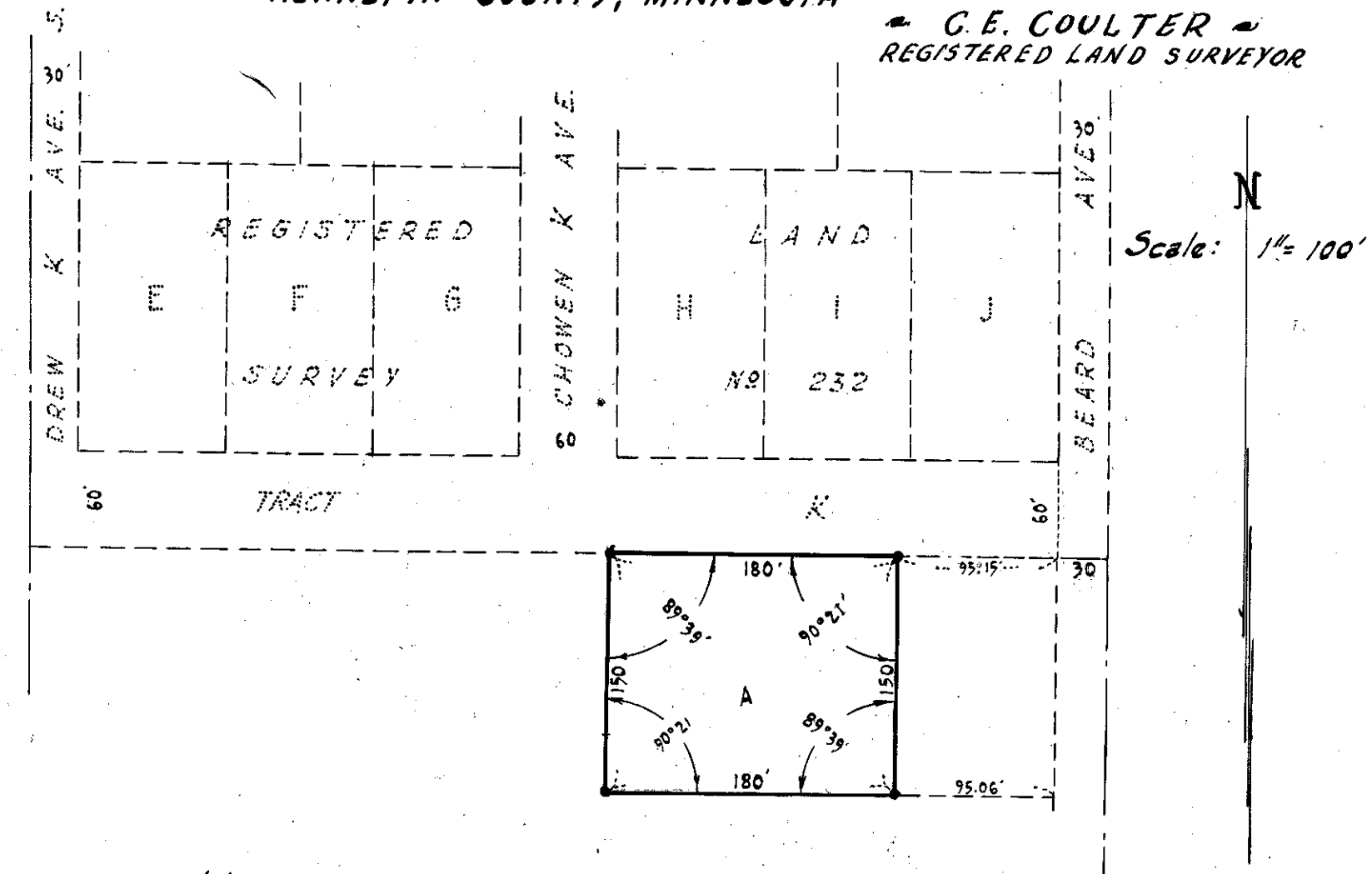

Note: "•" Denotes Iron Monument

I hereby certify that in accordance with the provisions of Chapter 508, Minnesota Statutes of 1949, as amended, I have surveyed the following described tract of land situate in the County of Hennepin, State of Minnesota, to wit:

That part of the East One-Half (E. 1/2) of the Northwest Quarter (N.W. 1/4) of the Northwest Quarter (N.W. 1/4) of Section Twenty (20), Township Twenty-Seven (27), Range Twenty-Four (24), described as follows: Beginning at the point of intersection of the South line of Registered Land Survey Number 232 with the West line of Tract "H", said Registered Land Survey Number 232 extended South; thence running South along a southerly extension of the West line of said Tract H a distance of One Hundred Fifty (150) feet; thence East parallel with the South line of Registered Land Survey Number 232 a distance of One Hundred Eighty (180) feet; thence North a distance of One Hundred Fifty (150) feet to a point in the South line of Registered Land Survey Number 232 distant One Hundred Eighty (180) feet East of the point of beginning as measured along the South line of Registered Land Survey Number 232; thence West along said South line to the point of beginning.

That the survey shown herein is a correct delineation of said survey as surveyed by me this 14th day of May 1954 A.D.

Dated this 18th day of May 1954 A.D.

G. E. Coulter
Registered Land Surveyor - Minn. Reg. No. 2584