

RLS-273

REGISTERED LAND SURVEY No 273

HENNEPIN COUNTY, MINNESOTA

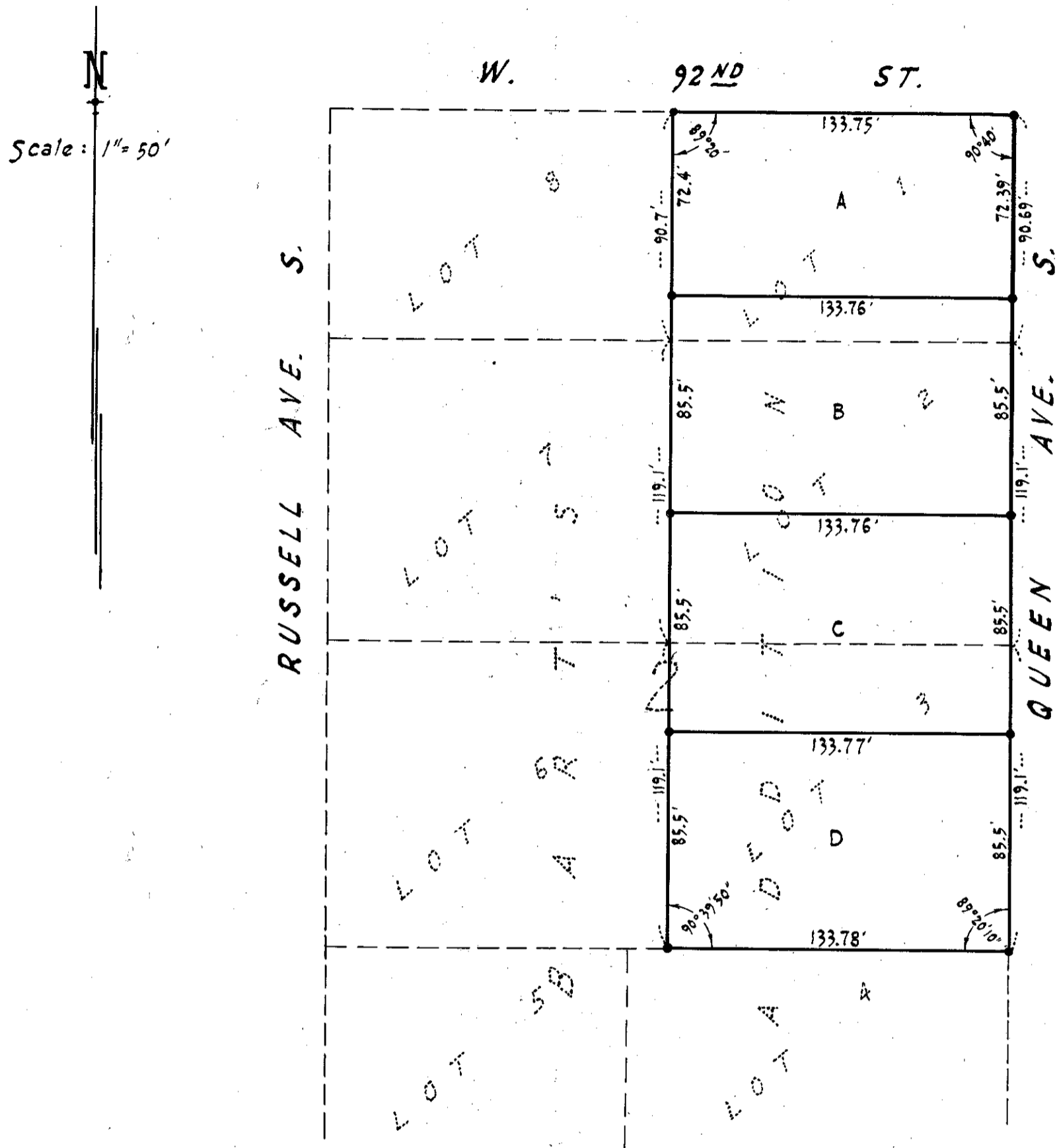

Note: "•" Denotes Iron Monument

I hereby certify that in accordance with the provisions of Chapter 508, Minnesota Statutes of 1949, as amended, I have surveyed the following described tract of land situate in the County of Hennepin, State of Minnesota, to wit:

Lots One (1), Two (2) and Three (3) Block Two (2), BART'S ADDITION.

That the survey shown herein is a correct delineation of said survey as surveyed by me the \_\_\_ day of \_\_\_ A. D. 1953.

Dated this \_\_\_ day of \_\_\_ A. D. 1953

Registered Land Surveyor - Minnesota Reg. No 2584