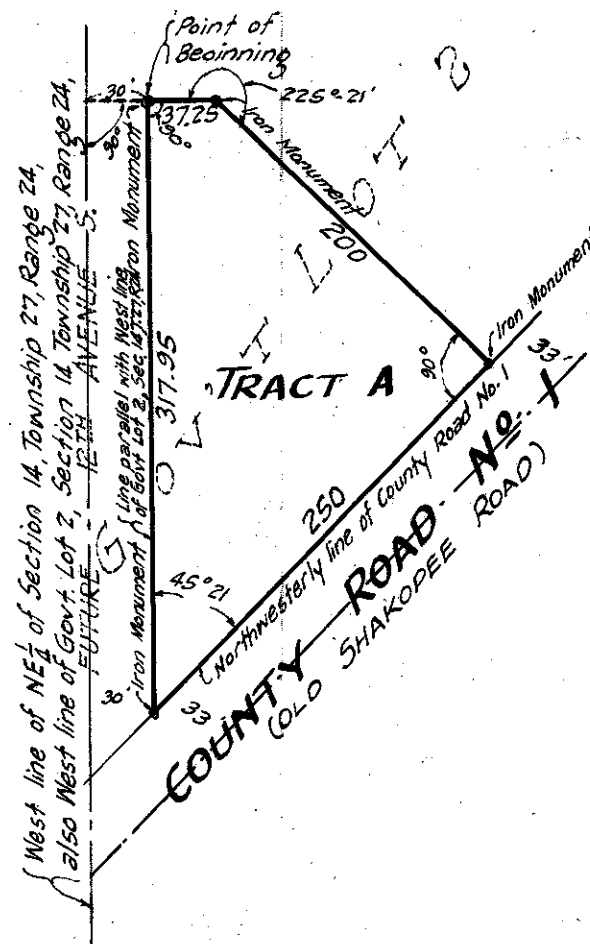

# REGISTERED LAND SURVEY No. 22

## HENNEPIN COUNTY, MINN.

22

SCALE = 1" = 100'

EGAN, FIELD & NOWAK  
Engineers & Surveyors

I hereby certify that in accordance with provisions of Chapter 566, Minnesota Statutes of 1951, I have surveyed the following described tract of land in the County of Hennepin and State of Minnesota to wit:-  
That part of Government Lot 2, Section 14, Township 27, Range 24, described as follows: Beginning at a point in a line drawn parallel with and 30 feet East of, measured at right angles to, the West line of said Government Lot 2, said point being distant 317.95 feet North of the intersection of said parallel line with the Northwestery line of County Road No. 1 (also know as Old Shakopee Road); thence South along said parallel line 317.95 feet to the Northwestery line of said County Road No. 1; thence Northeasterly along the Northwestery line of said County Road No. 1 a distance of 250 feet; thence at a right angle Northwestery 200 feet; thence West in a straight line 37.25 feet, more or less, to the point of beginning. That the survey shown hereon is a correct delineation of said survey.

Minneapolis, Minnesota.

Dated this \_\_\_ day of \_\_\_\_\_ A. D. 1951

\_\_\_\_\_  
Surveyor - Minn. Reg. No. 929