

REGISTERED LAND SURVEY  
NO. 213



Scale 1" = 100'

I hereby certify that in accordance with the provisions of Chapter 508, Minnesota Statutes of 1949 as amended, I have surveyed the following described tracts of land in the State of Minnesota and in the county of Hennepin to wit: Commencing at the Southeast corner of the Northeast 1/4 of the Northeast 1/4 of Section 22 Township 27 Range 24, thence West 24 rods; thence North 660 ft., thence West 66 ft.; thence South 660 ft., thence West two rods; thence North to the North line of said Section, thence East to the Northeast corner thereof, thence South 24 rods; thence West 20 rods thence South 8 rods thence East 20 rods thence South to the point of beginning, except the South 132 ft. of the North 924 ft. of the East 1/4 of said Northeast 1/4 of the Northeast 1/4 all in Section 22 Township 27 Range 24 Hennepin County, Minnesota.  
That the survey shown hereon is a correct delineation of said survey.

Dated June 17 1953

Clyde H Parker

Registered Land Surveyor No 2055

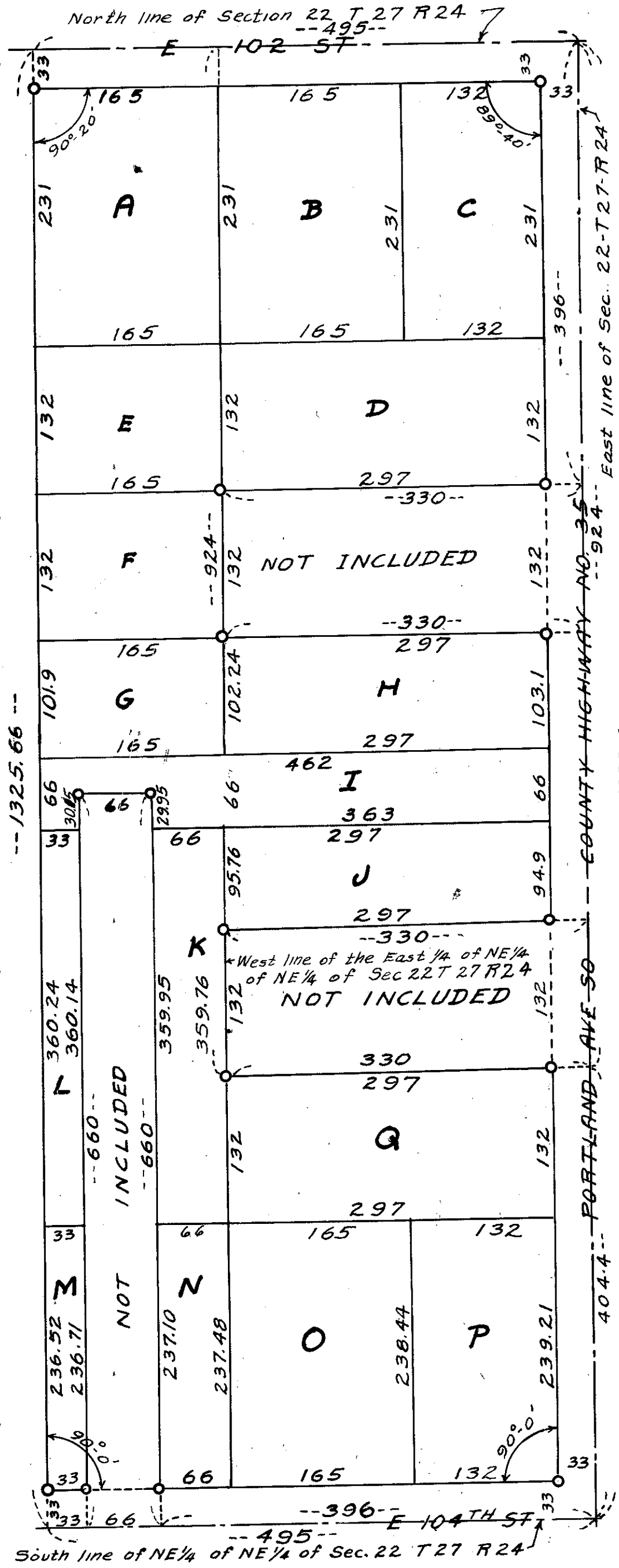

Note: o denotes iron monument