

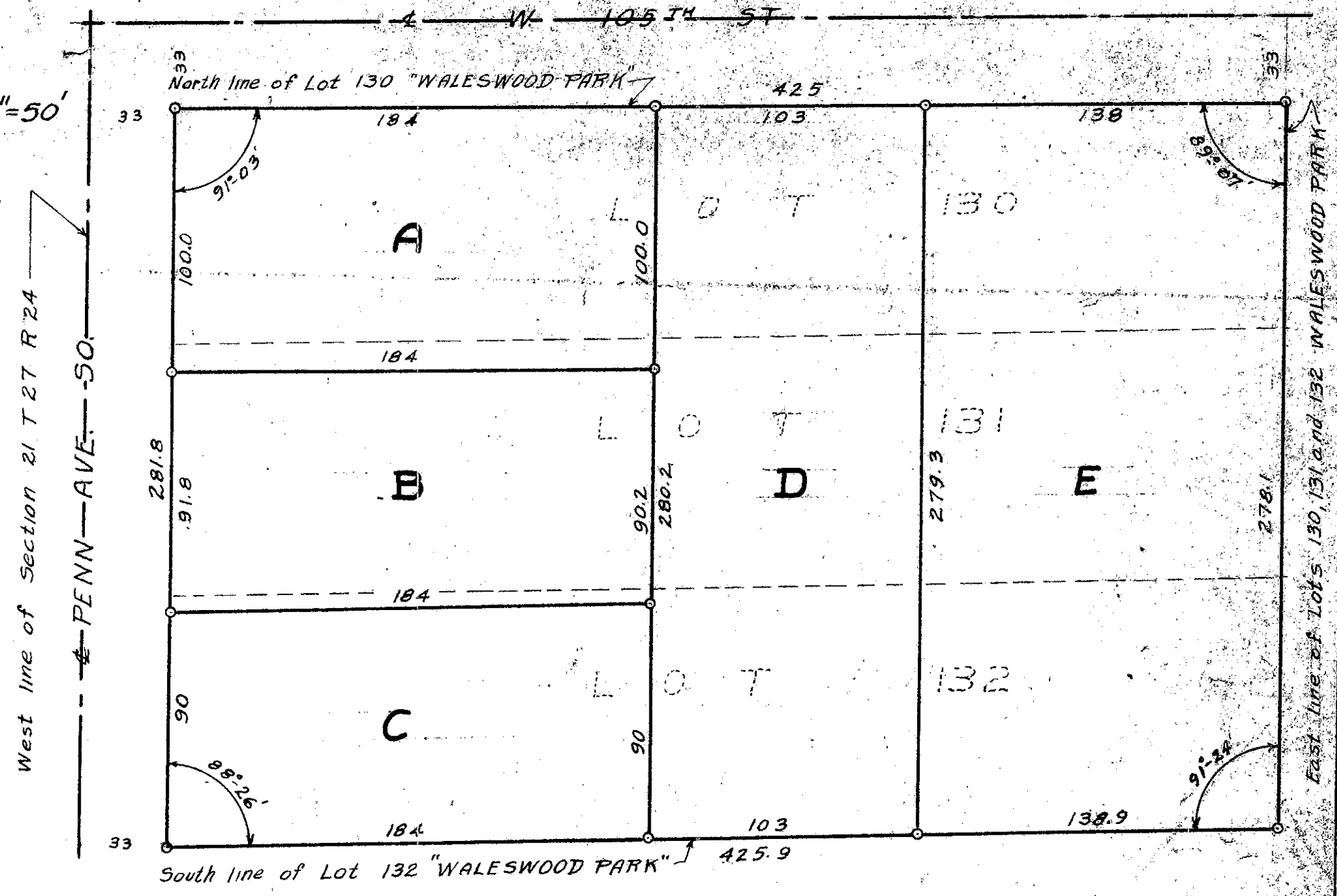

Scale 1"=50'



Note: o denotes iron monument

I hereby certify that in accordance with the provisions of chapter 508 Minnesota statutes of 1949 as amended I have surveyed the following described tracts of land in the County of Hennepin and in the State of Minnesota to wit;

Lots 130, 131 and 132
"WALESWOOD PARK", according to the plat thereof on file or of record in the office of the Register of deeds in and for HENNEPIN COUNTY MINNESOTA.

That the survey shown hereon is a correct delineation of said survey
Dated April 24, 1953.
Clyde H Parker
Registered Land Surveyor No 2055