

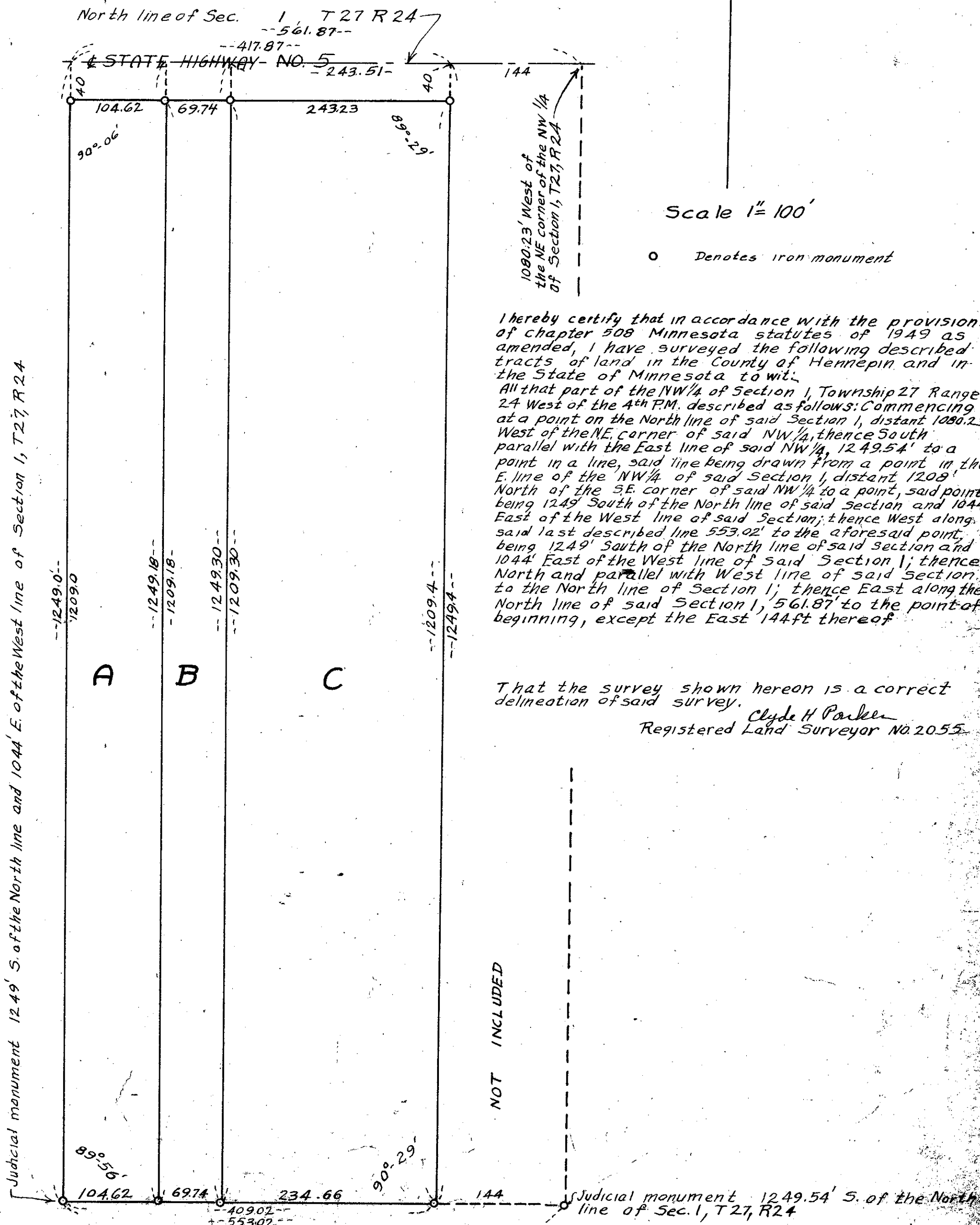

Scale 1" = 100'

o Denotes iron monument



I hereby certify that in accordance with the provisions of chapter 508 Minnesota statutes of 1949 as amended, I have surveyed the following described tracts of land in the County of Hennepin and in the State of Minnesota to wit:

All that part of the NW 1/4 of Section 1, Township 27 Range 24 West of the 4th P.M. described as follows: Commencing at a point on the North line of said Section 1, distant 1080.23' West of the NE corner of said NW 1/4, thence South parallel with the East line of said NW 1/4, 1249.54' to a point in a line, said line being drawn from a point in the E. line of the NW 1/4 of said Section 1, distant 1209' North of the SE corner of said NW 1/4 to a point, said point being 1249' South of the North line of said Section and 1044' East of the West line of said Section; thence West along said last described line 553.02' to the aforesaid point, being 1249' South of the North line of said Section and 1044' East of the West line of said Section 1; thence North and parallel with West line of said Section to the North line of Section 1; thence East along the North line of said Section 1, 561.87' to the point of beginning, except the East 144ft thereof

That the survey shown hereon is a correct delineation of said survey.

Clyde H. Parker  
 Registered Land Surveyor No. 2055

Judicial monument 1249' S. of the North line and 1044' E. of the West line of Section 1, T27, R24