

REGISTERED LAND SURVEY No 151

Hennepin County, Minn.

December 1952
Scale 1"=160'

EGAN, FIELD & NOWAK
Engineers & Surveyors

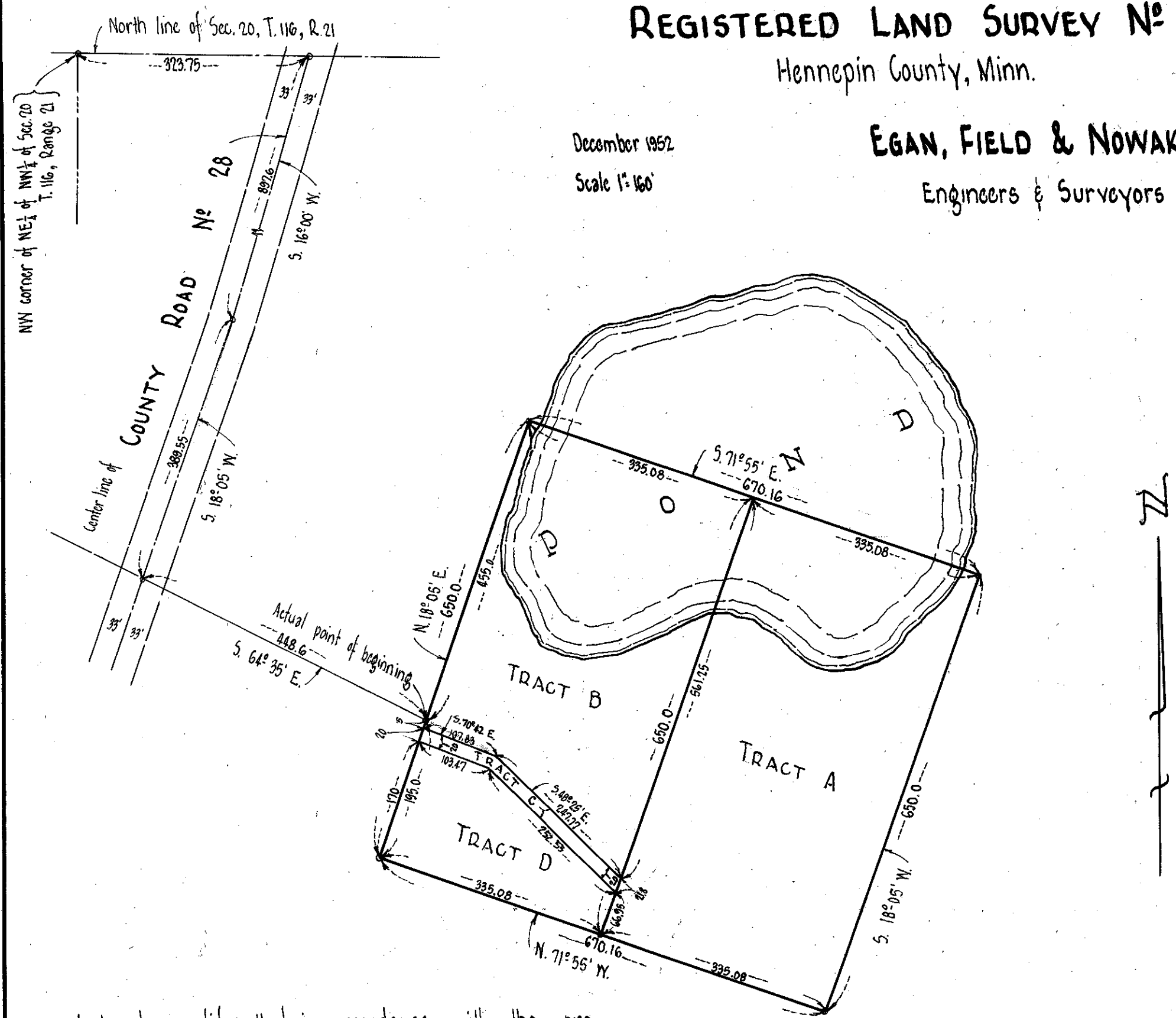

I hereby certify that in accordance with the provisions of Chapter 508, Minnesota Statutes of 1949, as amended, I have surveyed the following described tracts of land in the County of Hennepin and State of Minnesota to wit:— All that part of the East 1/2 of the NW 1/4 of Section 20, Township 116, Range 21, described as follows: Commencing at the NW corner of the East 1/2 of the NW 1/4 of said section; thence east along the North line of said East 1/2 of the NW 1/4 a distance of 323.75 feet to the center line of County Road No. 28; thence South 16°00' West along the center line of said road of 897.6 feet; thence South 18°05' West along the center line of said road 389.55 feet; thence South 64°35' East, 448.6 feet to the actual point of beginning of the tract of land to be described; thence North 18°05' East, 455 feet; thence South 71°55' East, 670.16 feet; thence South 18°05' West, 650 feet; thence North 71°55' West, 670.16 feet; thence North 18°05' East, 195 feet to the actual point of beginning. For purposes of this description the North line of the East 1/2 of the NW 1/4 of Section 20, Township 116, Range 21, is assumed to be a due East and West line.

This survey is a correct delineation of said survey.

o Denotes Iron

Minneapolis, Minnesota

Dated this _____ day of _____ A.D. 1952.

Surveyor - Minnesota Registration No 1187