

REGISTERED LAND SURVEY NO. 144

HENNEPIN COUNTY, MINNESOTA

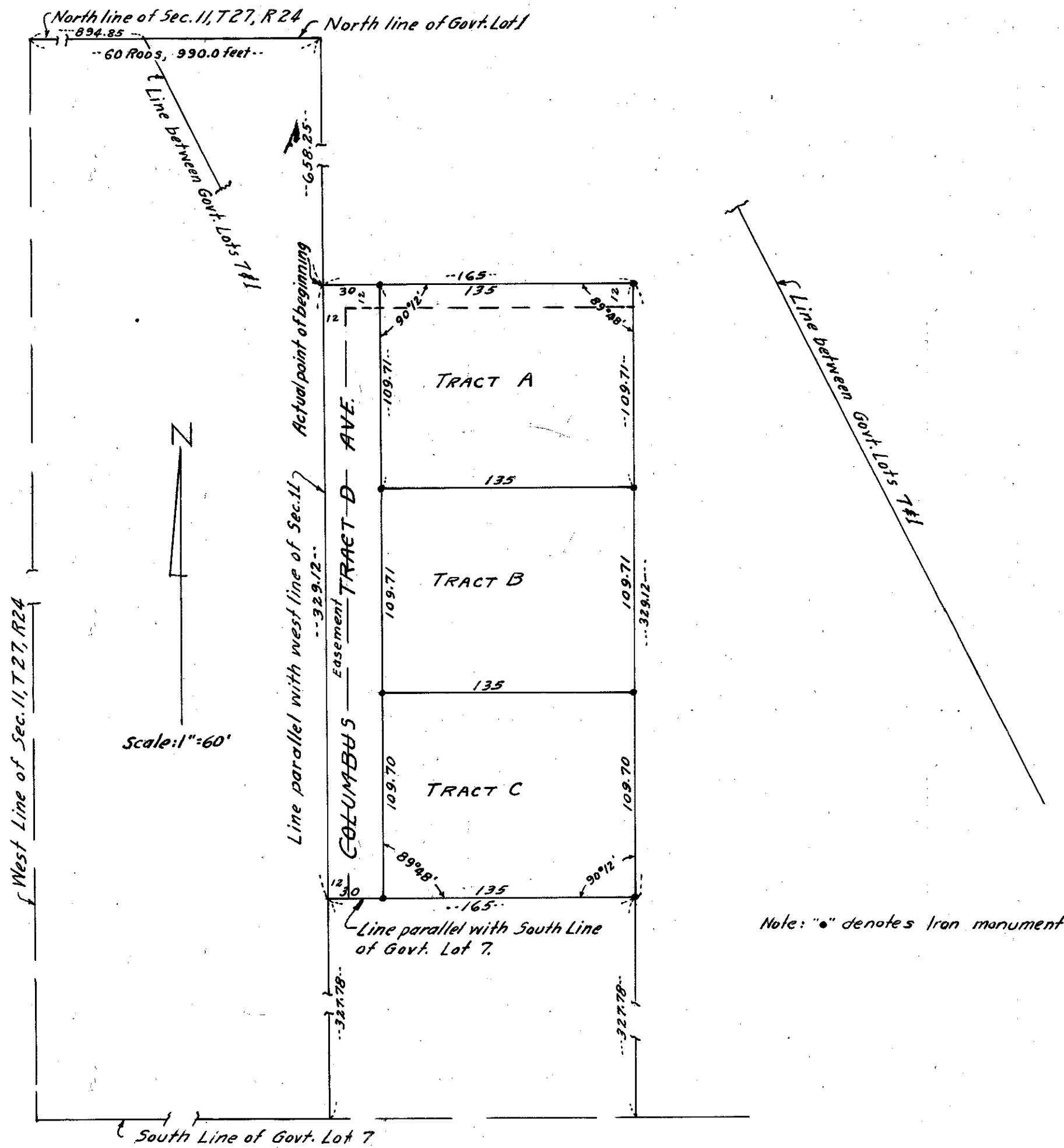

I hereby certify that in accordance with the provisions of the laws of Minnesota of 1942 and 1943, I have surveyed the following described tract of land in the County of Hennepin, State of Minnesota, to wit:

That part of Government Lots one (1) and Seven (7), Section Eleven (11), Township Twenty Seven (27), Range Twenty Four (24), described as follows: Commencing on the North line of Government Lot One (1) at a point distant Sixty (60) rods East of the Northwest corner of said Section Eleven (11), thence South parallel with the West line of said Section Eleven (11) a distance of Six Hundred Fifty Eight and Twenty Five Hundredths (658.25) feet to the actual point of beginning of the tract herein described; thence East parallel with the South line of Government Lot Seven (7) a distance of One Hundred Sixty Five (165) feet; thence South parallel with the West line of said Section Eleven (11) a distance of Three Hundred Twenty Nine and Twelve Hundredths (329.12) feet; thence West parallel with the South line of said Government Lot Seven (7) a distance of One Hundred Sixty Five (165) feet; thence North parallel with the West line of said Section Eleven (11) a distance of Three Hundred Twenty Nine and Twelve Hundredths (329.12) feet to the actual point of beginning. Subject to an Easement of Twelve (12) feet along the North line and West line thereof as contained in deed document No. 162187, files of Registrar of Titles.

That the survey shown herein is a correct delineation of said survey as surveyed by me the 24th day of November 1942 A.D.

Dated this 1st day of December 1942 A.D.

L. E. Coulter
 Registered Land Surveyor—Minnesota Registration No. 2584

REGISTERED LAND SURVEY NO. 144 RLS-144
HENNEPIN COUNTY, MINNESOTA

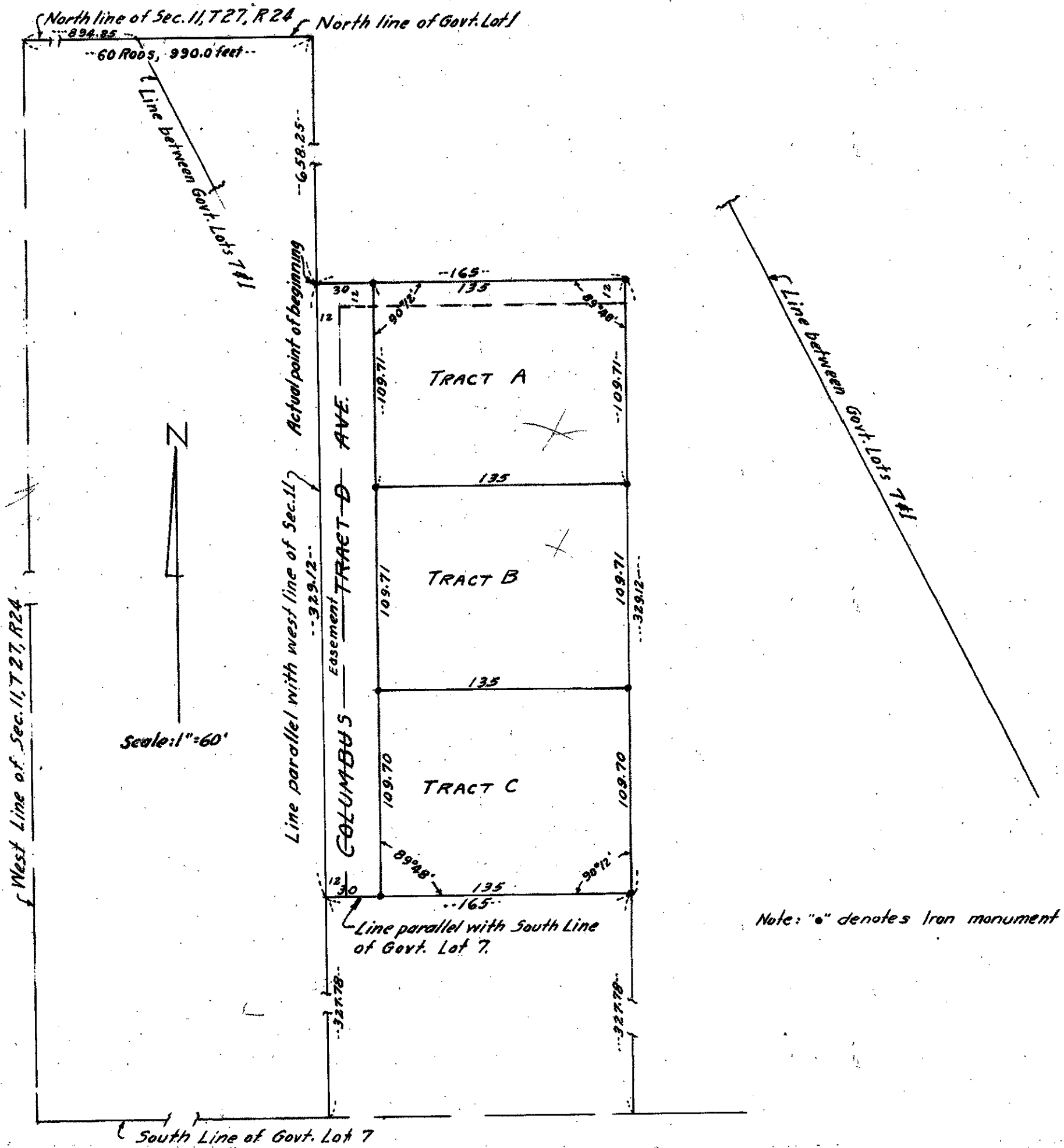

I hereby certify that in accordance with the provisions of Chapter 505, Minnesota Statutes of 1949 as amended, I have surveyed the following described tract of land in the County of Hennepin, State of Minnesota, to wit:

That part of Government Lots One (1) and Seven (7), Section Eleven (11), Township Twenty Seven (27), Range Twenty Four (24), described as follows: Commencing on the North line of Government Lot One (1) at a point distant Sixty (60) rods East of the Northwest corner of said Section Eleven (11), thence South parallel with the West line of said Section Eleven (11) a distance of Six Hundred Fifty Eight and Twenty Five Hundredths (658.25) feet to the actual point of beginning of the tract herein described; thence East parallel with the South line of Government Lot Seven (7) a distance of One Hundred Sixty Five (165) feet; thence South parallel with the West line of said Section Eleven (11) a distance of Three Hundred Twenty Nine and Twelve Hundredths (329.12) feet; thence West parallel with the South line of said Government Lot Seven (7) a distance of One Hundred Sixty Five (165) feet; thence North parallel with the West line of said Section Eleven (11) a distance of Three Hundred Twenty Nine and Twelve Hundredths (329.12) feet to the actual point of beginning. Subject to an Easement of Twelve (12) feet along the North line and West line thereof as contained in deed document No. 328182, files of Registrar of Titles.

That the survey shown herein is a correct delineation of said survey as surveyed by me the 25th day of November 1952 A.D.

Dated this 1st. day of December 1952 A.D.

L. E. Coulter
Registered Land Surveyor-Minnesota Registration No. 2584