

REGISTERED LAND SURVEY

NO. 1343

HENNEPIN COUNTY, MINNESOTA

(Hennepin County Monument)  
NE corner of the  
NW 1/4 of Sec. 5

o DENOTES IRON MONUMENT  
BEARINGS SHOWN ARE ASSUMED

Scale: 1 INCH = 200 FEET

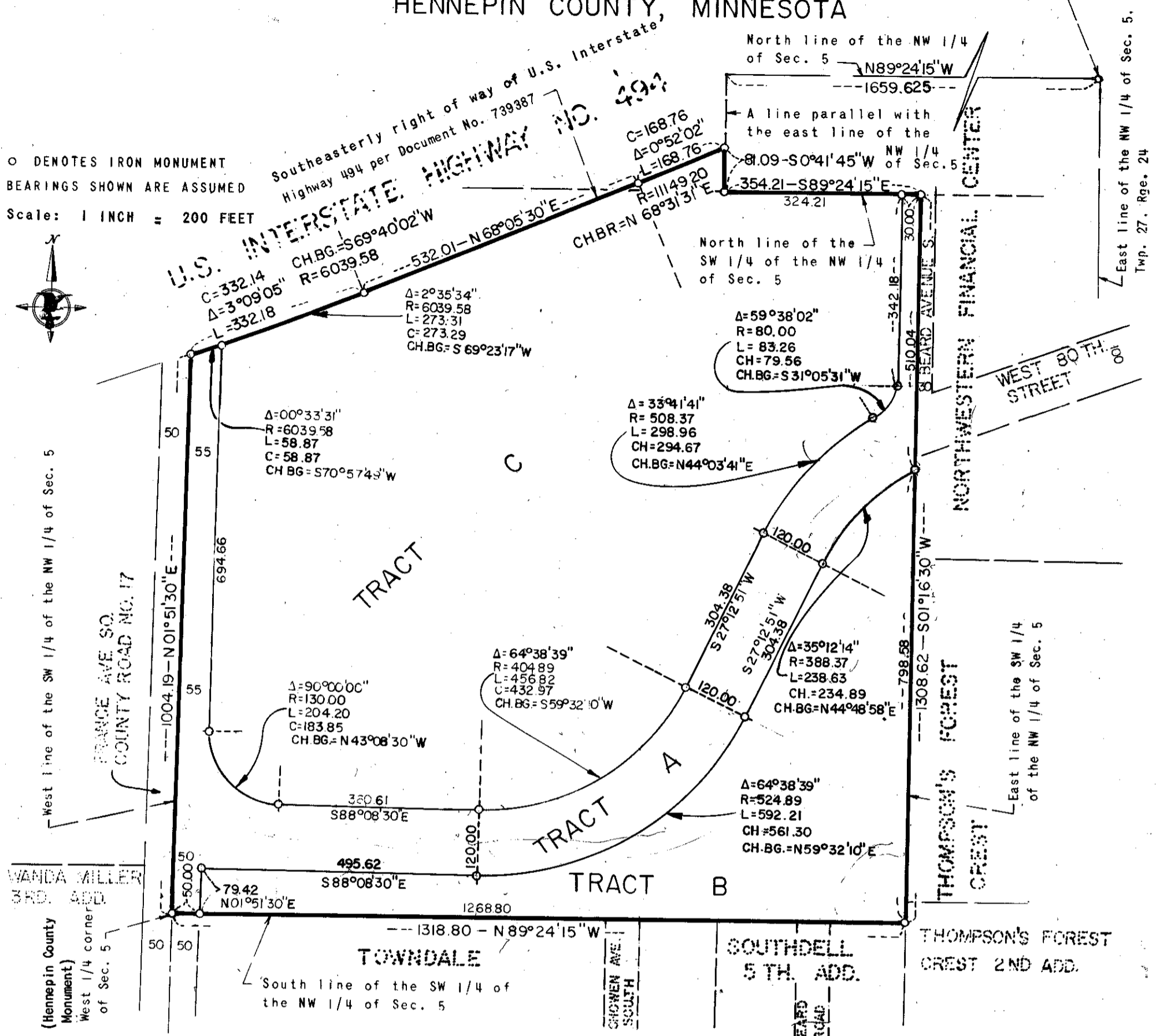

I hereby certify that in accordance with the provisions of Chapter 508, Minnesota Statutes of 1949; as amended, I have surveyed the following described tract of land in the County of Hennepin and State of Minnesota, to wit:

TRACT 1: The Southwest Quarter of the Northwest Quarter of Section 5, Township 27, Range 24 and lying Southeasterly of the Southeasterly right-of-way line of Interstate Highway 494 as shown in Final Certificate Document No. 739387, according to the government survey thereof.

TRACT 2: That part of the Northwest 1/4 of the Northwest 1/4, Section 5, Township 27, Range 24 lying West of a line drawn South parallel to the East line of the Northwest 1/4 of said Section 5 from a point on the North line thereof 1659.625 feet West of the Northeast corner of the Northwest 1/4 of said Section 5 and lying Southeasterly of the Southeasterly right-of-way line of Interstate Highway 494 as shown in Final Certificate Document No. 739387 according to the government survey thereof.

That the survey shown herein is a correct delineation of said survey.

Dated this 14 day of November A.D., 1972.

*Arvid T. Bodin*  
Arvid T. Bodin, Land Surveyor  
Minnesota Reg. No. 9396

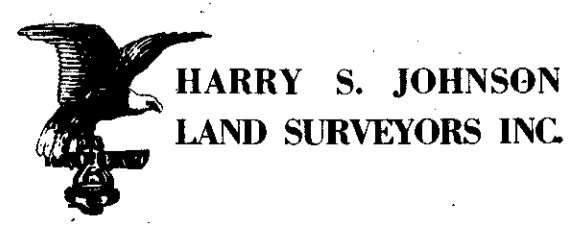

REGISTERED

LAND

SURVEY

RLS-1343

NO. 1343

HENNEPIN COUNTY, MINNESOTA

The plat of REGISTERED LAND SURVEY NO \_\_\_\_\_ was approved and accepted by the City Council of Bloomington, Minnesota, at a regular meeting thereof held this \_\_\_\_\_ day of \_\_\_\_\_ A.D., 1972.

CITY COUNCIL OF BLOOMINGTON, MINNESOTA

BY: \_\_\_\_\_ Mayor

BY: \_\_\_\_\_ Manager

Pursuant to Chapter 810, Minnesota Laws of 1969, this plat has been approved this \_\_\_\_\_ day of \_\_\_\_\_ A.D., 1972.

BY: \_\_\_\_\_

Elmer J. Peterson  
Hennepin County Surveyor



HARRY S. JOHNSON  
LAND SURVEYORS INC.