

REGISTERED LAND SURVEY NO. **RLS-1287**

HENNEPIN COUNTY, MINNESOTA

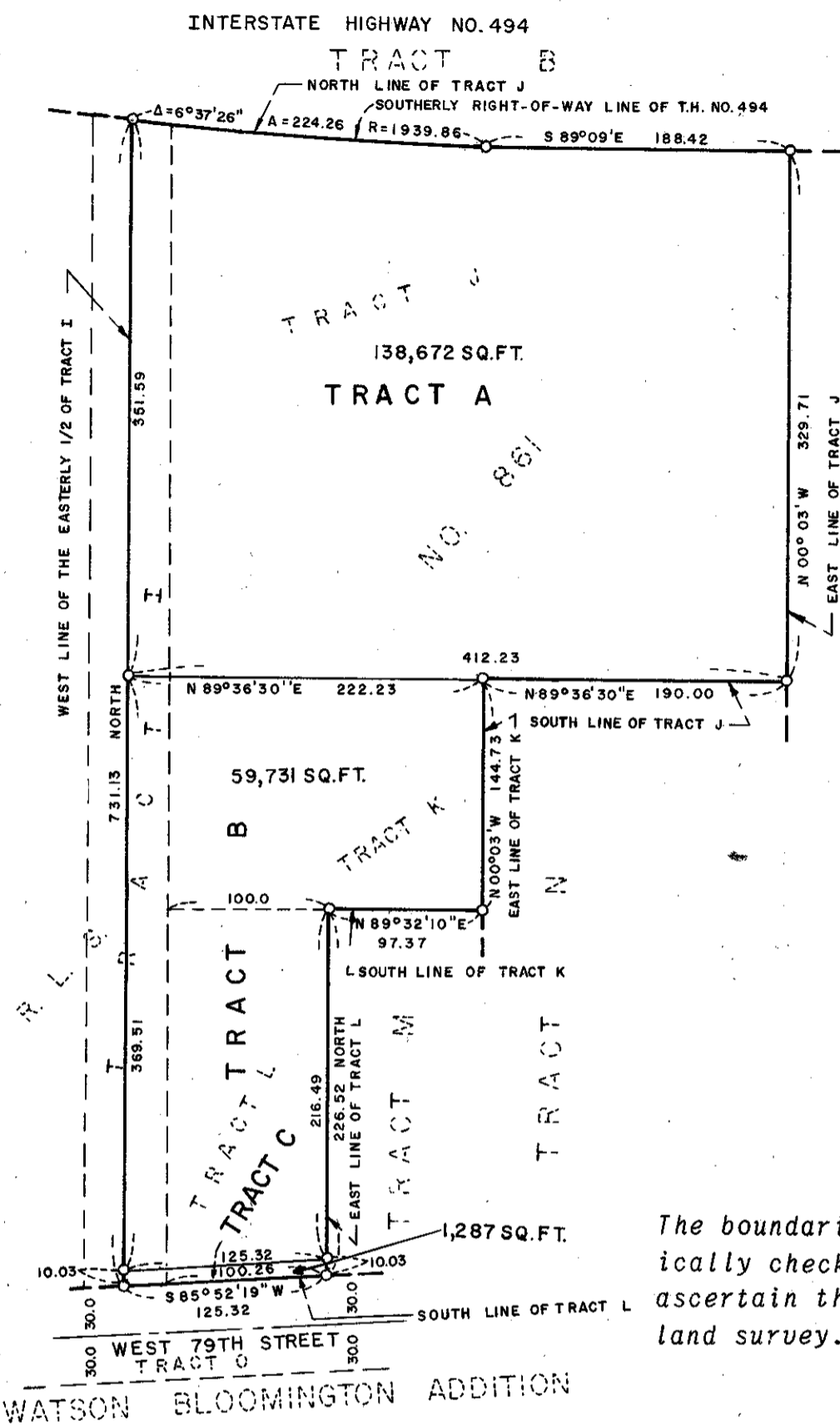

I hereby certify that in accordance with the provisions of Chapter 508, Minnesota statutes of 1949, as amended, I have surveyed the following described tract of land in the County of Hennepin, State of Minnesota, to wit:

Tract J, Tract K, Tract L and the Easterly half of Tract I, REGISTERED LAND SURVEY NO. 861, files of the Registrar of Titles, of the County of Hennepin, State of Minnesota.

That the survey shown herein is a correct delineation of said survey. Dated this 16th day of July, 1969.

Edward H. Sunde

Edward H. Sunde
Land Surveyor Minn. Reg. No. 8612

This Registered Land Survey was approved and accepted by the City Council of the City of Bloomington, Minnesota at a regular meeting thereof held this _____ day of _____ A.D., 1969.

CITY COUNCIL OF BLOOMINGTON, MINNESOTA,

BY: _____ Mayor

BY: _____ Manager

The boundaries of this registered land survey have been mathematically checked and approved. No determination has been made to ascertain that the legal description agrees with said registered land survey. Dated this _____ day of _____ A.D. 1969.

BY: _____
Elmer J. Peterson, Hennepin County Surveyor

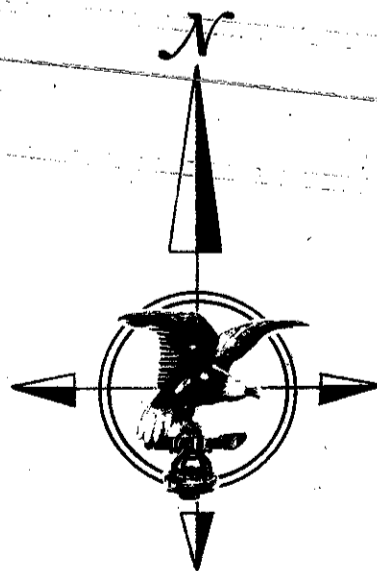

SCALE: 1 inch = 100 feet

Bearings are assumed.

o Denotes iron monument.

