

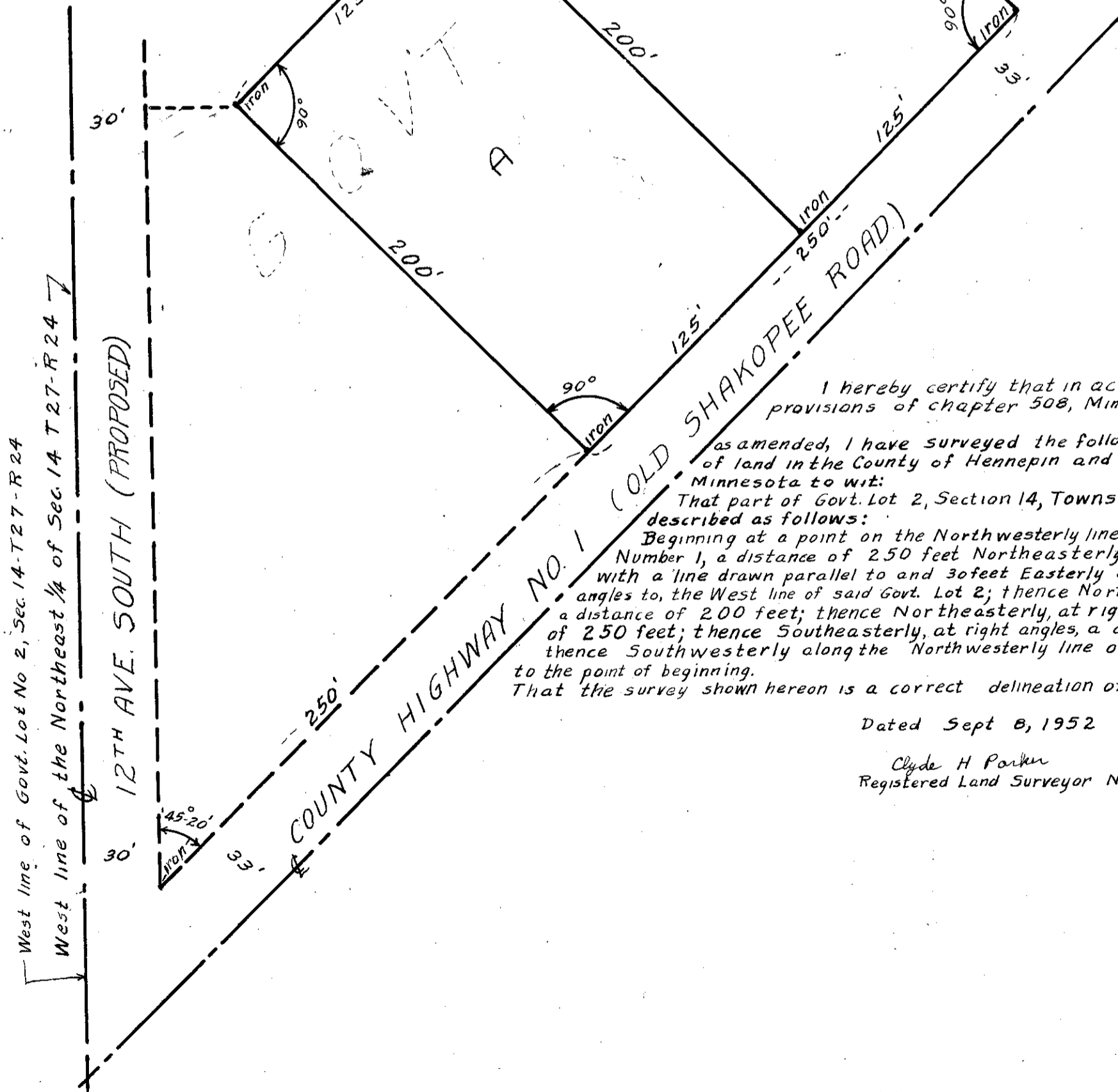

SCALE 1" = 50'



I hereby certify that in accordance with the provisions of chapter 508, Minnesota statutes of 1949

as amended, I have surveyed the following described tracts of land in the County of Hennepin and in the State of Minnesota to wit:

That part of Govt. Lot 2, Section 14, Township 27, Range 24, described as follows:

Beginning at a point on the Northwestern line of County Highway Number 1, a distance of 250 feet Northeasterly from its intersection with a line drawn parallel to and 30 feet Easterly of, measured at right angles to, the West line of said Govt. Lot 2; thence Northwesternly, at right angles, a distance of 200 feet; thence Northeasterly, at right angles, a distance of 250 feet; thence Southeasterly, at right angles, a distance of 200 feet; thence Southwesterly along the Northwestern line of said County Highway to the point of beginning.

That the survey shown hereon is a correct delineation of said survey.

Dated Sept 8, 1952

Clyde H Parker
Registered Land Surveyor No. 2055