

REGISTERED LAND SURVEY NO. 1024

HENNEPIN COUNTY, MINNESOTA

A line which if extended would intersect the East line of the North 1/2 of the Southeast 1/4 of Section 4, T. 27, R. 24 at a point 526.3 feet South from the Northeast corner thereof.

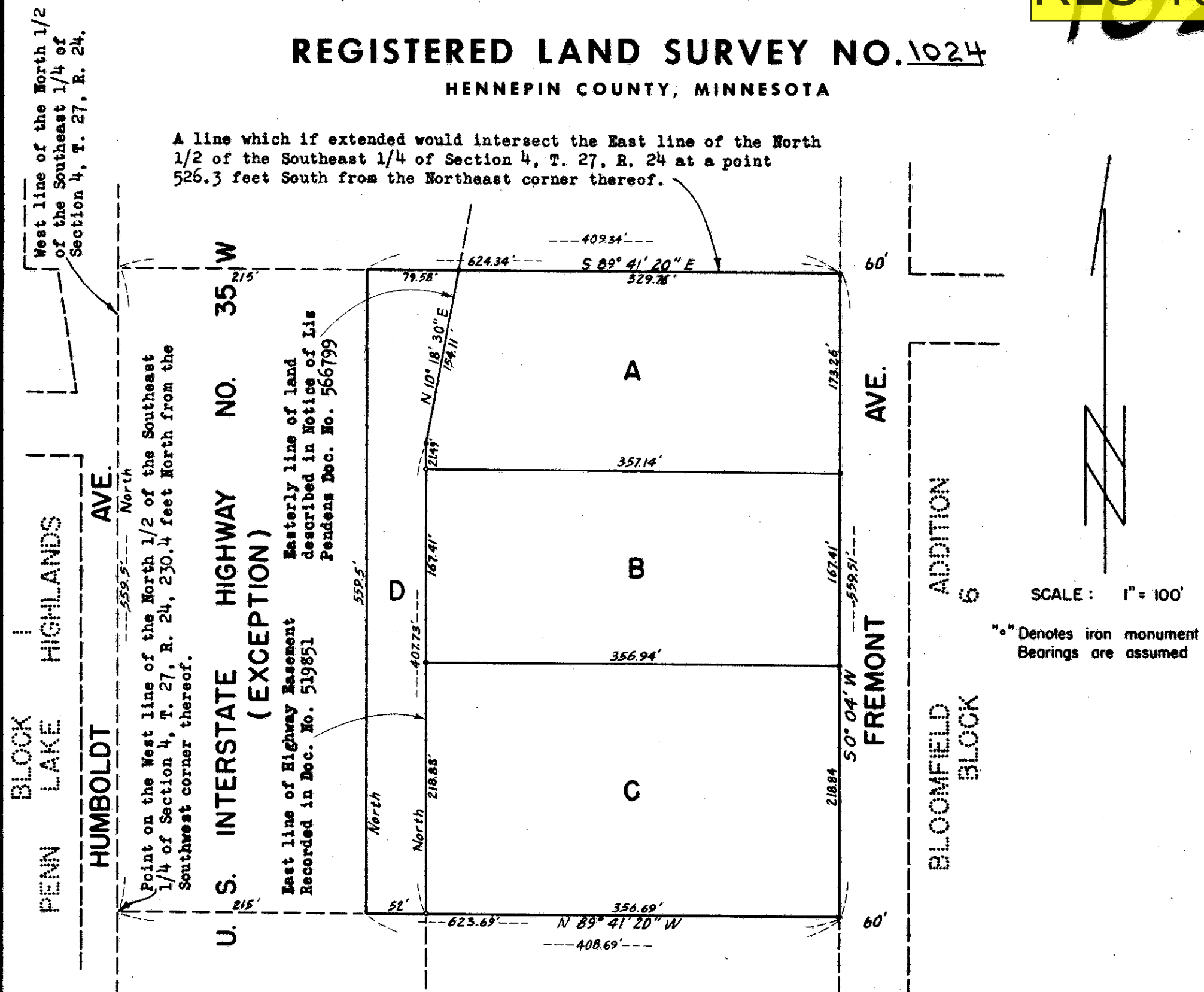

I hereby certify that in accordance with the provisions of Chapter 508, Minnesota Statutes of 1949, as amended, I have surveyed the following described tract in the County of Hennepin, State of Minnesota, to wit:

That part of the North 1/2 of the Southeast 1/4 of Section 4, Township 27, Range 24, described as: Commencing at a point on the West line of the North 1/2 of the Southeast 1/4 of Section 4, Township 27, Range 24, which point is 230.4 feet North of the Southwest corner thereof; thence North along the West line of said subdivision a distance of 559.5 feet; thence East 624.34 feet along a line which if extended would intersect the East line of said subdivision at a point 526.3 feet South of the Northeast corner thereof; thence South 559.51 feet to a point 623.69 feet East of the point of beginning; thence West 623.69 feet to the point of beginning, except the West 215 feet thereof taken for State Trunk Highway No. 65, according to the United States Government Survey thereof.

That the survey shown herein is a correct delineation of said survey as surveyed by me this 11th day of September, 1961.

Dated this \_\_\_\_\_ day of \_\_\_\_\_ A. D. 1961

Signed \_\_\_\_\_  
Minnesota Registration No. 6508

CARDARELLE & ASSOCIATES, INC.  
ENGINEERS & LAND SURVEYORS

This Registered Land Survey was approved and accepted by the City Council of Bloomington, Minnesota, at a regular meeting thereof held this 16th day of October A. D. 1961.

City Council of Bloomington, Minnesota

by *Dorcas Melille* Mayor

by *Raymond Olson* Village Manager

