

# QUESTEND

HENNEPIN COUNTY MINN

JUNE, 1930: SCALE, 1"=200': ALBERT GRABER, CIV. ENG.

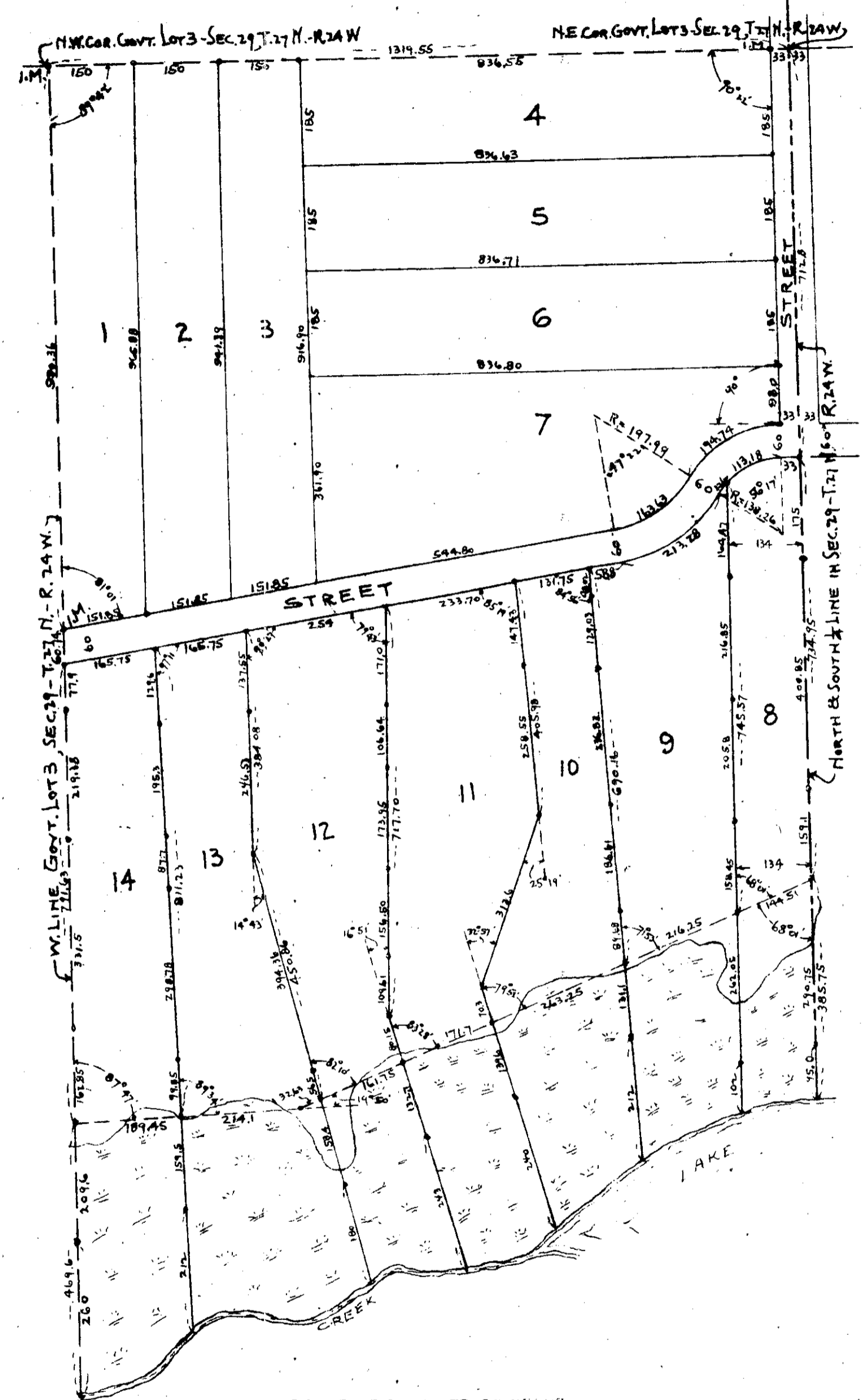

1.00 - 2243

Know all men by these presents that we, George S. Grimes and Jennie M. Grimes, husband and wife, joint owners of the following described property, lying in the County of Hennepin and State of Minnesota, to-wit: Government Lot number three (3) in Section twenty nine (29), Township twenty seven (27) North, Range twenty four (24) West, 4th Principal Meridian, have caused the same to be surveyed and platted as **QUESTEND** and we hereby donate and dedicate to the public use forever all the streets as shown on the annexed plat. In witness whereof we have hereunto set our hands and seals this 14th day of June A.D. 1930.

In presence of  
*Jane H. Dellinger*  
*Notary Public*

*George S. Grimes*  
*Jennie M. Grimes*

STATE OF MINNESOTA }  
 COUNTY OF HENNEPIN }  
 On this 14th day of June A.D. 1930, before me, a Notary Public, personally appeared George S. Grimes and Jennie M. Grimes, to me personally known to be the persons described in and who executed the foregoing instrument and they acknowledged that they executed the same as their own free act and deed.

*Jane H. Dellinger*  
 JANE H. DELLINGER  
 Notary Public, Hennepin County, Minn.  
 My Commission Expires Dec. 16, 1934



STATE OF MINNESOTA }  
 COUNTY OF HENNEPIN }  
 I hereby certify that I have surveyed and platted the property described on this plat as **QUESTEND** that the above plat is a correct representation of said survey, that all distances are correctly shown on the plat in feet and decimals of a foot, that the outside boundary lines are correctly designated on the plat, that iron monuments for guidance of future surveys have been correctly placed in the ground as shown on the plat, that the topography of the land is correctly shown on the plat and that there are no wet lands or public highways to be designated on said plat other than as shown thereon.

*Albert Graber*  
 ALBERT GRABER  
 SURVEYOR.

Above certificate subscribed and sworn to before me this 16th day of June A.D. 1930

*Jane H. Dellinger*  
 JANE H. DELLINGER  
 Notary Public, Hennepin County, Minn.  
 My Commission Expires Dec. 16, 1934  
 Notary Public

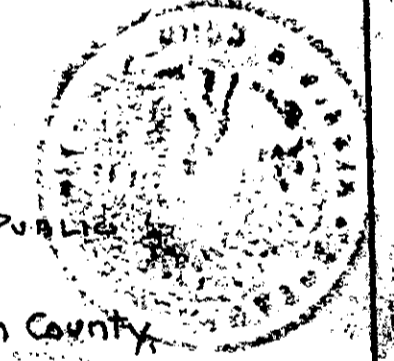

This is to certify that the annexed plat of **QUESTEND** was approved and accepted by the BOARD OF COUNTY COMMISSIONERS OF Hennepin County, Minn., at a regular meeting thereof held the 7th day of July A.D. 1930.

*W. G. Erickson*  
 W. G. ERICKSON  
 COUNTY AUDITOR  
 By *N. G. Erickson*  
 N. G. ERICKSON  
 DEPUTY



At June 16th 1930  
*John W. Sheffel*  
 County Surveyor

June 26 - 1930  
*John W. Sheffel*  
 County Surveyor

*W. G. Erickson*

LAGES PAID AND TRANSFER ENTERED  
 JUL 17 1930  
 AL. P. ERICKSON, AUDITOR  
 Hennepin County, Minn.  
*Ernest Bremer*  
 DEPUTY

OFFICE OF REGISTER OF DEEDS,  
 HENNEPIN COUNTY, MINNESOTA  
 I Herby Certify, That the within Plat of **Questend**  
 was filed in the office for record this  
 18th day of July A. D. 1930, at 3 o'clock P.M.  
 and was duly Recorded in Book 1109 of 1109, Page 10  
*Ernest Bremer*  
 Register of Deeds

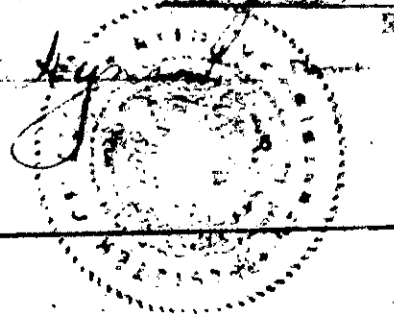

2224