

PORTLAND ELMS

KNOW ALL MEN BY THESE PRESENTS: That we, Lloyd A. Dopkins and Harriette E.A. Dopkins, his wife, owners and proprietors of the following described property situate in the County of Hennepin, State of Minnesota, to wit: The North One Half (N¹/₂) of the East Three Eighths (E³/₈) of the Northeast Quarter (N.E. ¹/₄) of the Northeast Quarter (N.E. ¹/₄) of Section Ten (10), Township Twenty Seven (27) Range Twenty Four (24), have caused the same to be surveyed and platted as PORTLAND ELMS and do hereby donate and dedicate to the public for the public use forever the Streets and Avenues as shown on the annexed plat. In witness whereof we have hereunto set our Hands and Seals on this _____ day of _____ A.D. 1948.

In the presence of _____

STATE OF MINNESOTA } S.S.
 COUNTY OF HENNEPIN }

On this _____ day of _____ 1948 A.D. before me, a Notary Public, within and for said County and State, personally appeared Lloyd A. Dopkins and Harriette E.A. Dopkins, his wife, to me personally known to be the persons described in and who executed the foregoing instrument, and they affirm and acknowledge that they executed the same as their own free act and deed.

 Notary Public, Hennepin County, Minnesota.
 My Commission Expires _____

I hereby certify that I have Surveyed and Platted the land described in the above dedication as PORTLAND ELMS; that this Plat is a correct representation of said survey; that all distances are correctly shown on said Plat in figures denoting feet and decimals of a foot; that the monuments for the guidance of future surveys have been correctly placed in the ground as shown on said Plat; that the topography of the land is correctly shown on said Plat; and that there are no wet lands or Public Highways to be designated on said Plat other than are shown thereon.

 Registered Land Surveyor, Minnesota Number 2584

STATE OF MINNESOTA } S.S.
 COUNTY OF HENNEPIN }

Above certificate subscribed and sworn to before me, a Notary Public within and for said County and State on this _____ day of _____ A.D. 1948

 Notary Public, Hennepin County, Minnesota.
 My Commission Expires _____

This plat was approved and accepted by the Honorable Board of County Commissioners of the County of Hennepin, State of Minnesota, at a regular meeting held this _____ day of _____ A.D. 1948

 County Auditor, Hennepin County, Minnesota.

By _____

Approved and accepted on this _____ day of _____ A.D. 1948

 County Surveyor, Hennepin County, Minnesota.

Approved as to form and execution this _____ day of _____ A.D. 1948

 Special Assistant County Attorney

Approved and accepted on this _____ day of _____ A.D. 1948

 County Highway Engineer, Hennepin County, Minnesota.

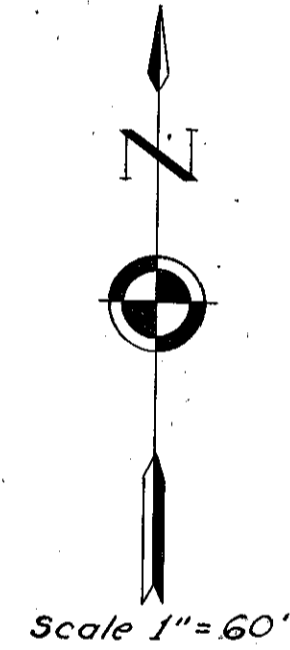
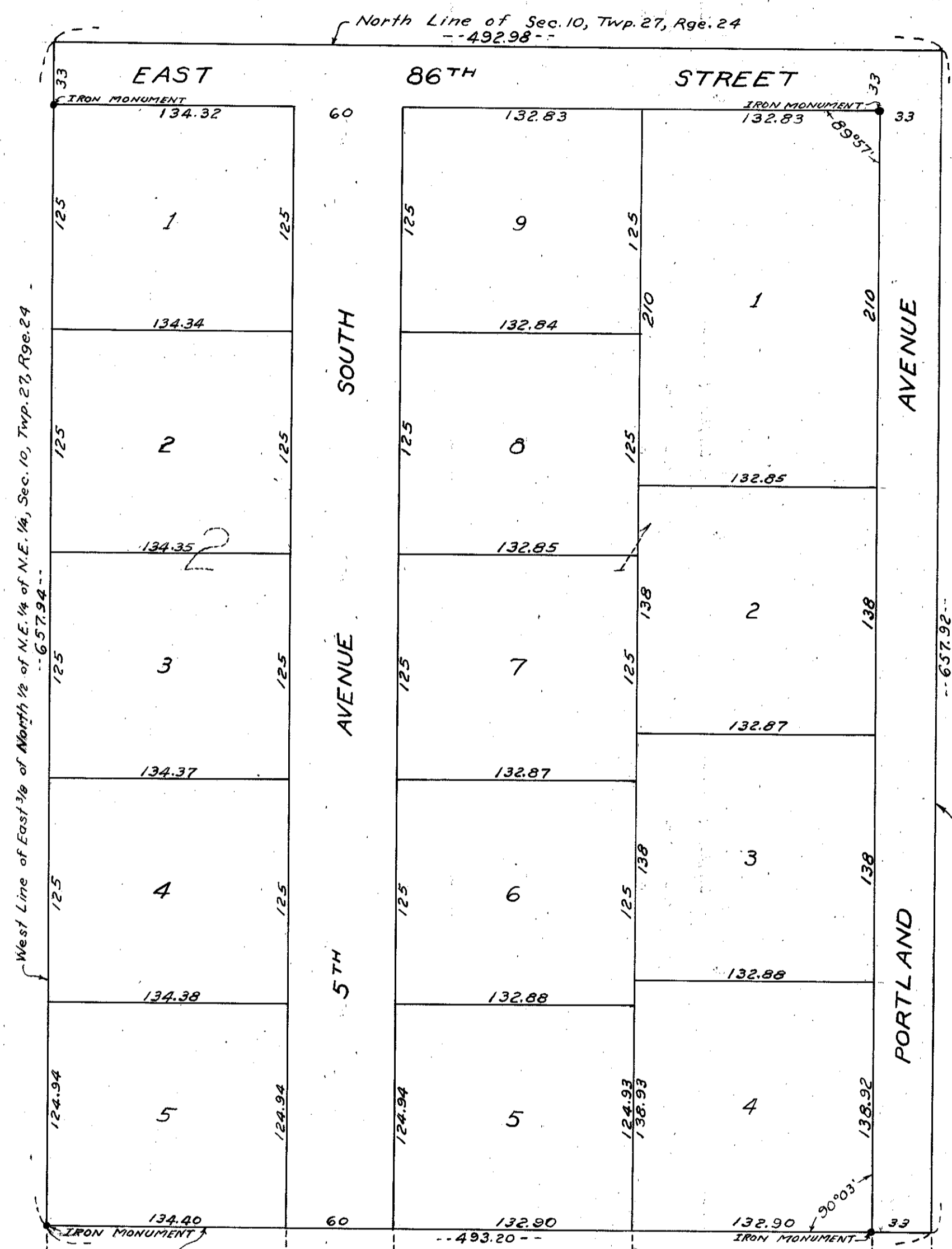

STATE OF MINNESOTA } S.S.
 COUNTY OF HENNEPIN }
 We the Chairman and Secretary of the Planning and Zoning Commission of the Town of Bloomington, do hereby certify that on this _____ day of _____ 1948 A.D. said Planning and Zoning Commission of the Town of Bloomington, Minnesota, duly approved the above and foregoing Plat of PORTLAND ELMS, and duly authorize the certification of such action of the Commission by its Chairman and Secretary.

 Chairman of the Planning and Zoning Commission

 Secretary of the Planning and Zoning Commission