

GEORGE E. HOPKINS  
CIVIL ENGINEER & SURVEYOR

# PENN LAKE HIGHLANDS THIRD ADDITION

VILLAGE OF BLOOMINGTON  
HENNEPIN COUNTY, MINNESOTA

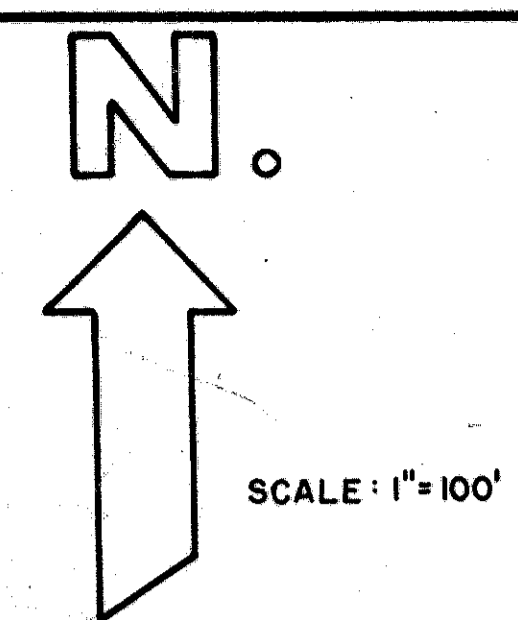

o DENOTES IRON MONUMENT  
"C" DENOTES CHORD DISTANCE

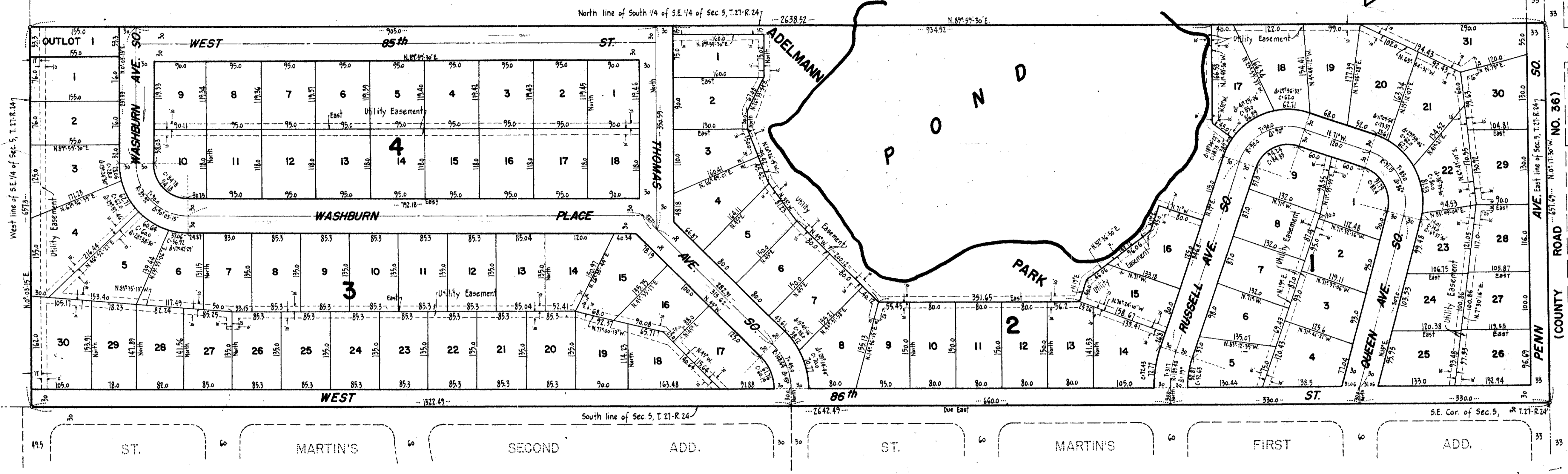

KNOW ALL MEN BY THESE PRESENTS: that Nicholas Adelmann and Rose Adelmann, his wife, owners and proprietors of the following described property situated in the State of Minnesota and County of Hennepin to-wit:-  
The South One-quarter (S1/4) of the Southeast One-quarter (S.E. 1/4) of Section Five (5) Township Twenty-seven (27), Range Twenty-four (24).  
Have caused the same to be surveyed and platted as PENN LAKE HIGHLANDS THIRD ADDITION and do hereby donate and dedicate to the public for public use forever, the avenues, streets, roads and park as shown on the annexed plat, and also subject to utility easements as shown on the annexed plat. In witness whereof, we have hereunto set our hands and seals on this \_\_\_\_\_ day of \_\_\_\_\_ A.D. 1955.

I do hereby certify that I have surveyed and platted the property described on this plat as PENN LAKE HIGHLANDS THIRD ADDITION, that this plat is a correct representation of said survey; that all distances are correctly shown on the plat in feet and decimals of a foot; that the monuments for guidance of future surveys have been correctly placed in the ground as shown on the plat; that the outside boundary lines are correctly designated on the plat; that the topography of the land is correctly shown on the plat, and that there are no wet lands or public highways to be designated on the plat other than as shown thereon.

In Presence of:-

Signed:-

Land Surveyor-Minnesota Reg. No. 3116.

State of Minnesota } s.s.  
County of Hennepin } The above certificate subscribed and sworn to before me on this \_\_\_\_\_ day of \_\_\_\_\_ A.D. 1955.

Notary Public, Hennepin County, Minnesota  
My Commission Expires: \_\_\_\_\_

State of Minnesota } s.s.  
County of Hennepin } On this \_\_\_\_\_ day of \_\_\_\_\_ A.D. 1955, before me, a Notary Public, within and for said County and State, personally appeared Nicholas Adelmann and Rose Adelmann, his wife to me known to be the persons described in and who executed the foregoing instrument and acknowledged such to be their own free act and deed.

Checked and approved this \_\_\_\_\_ day of \_\_\_\_\_ A.D. 1955.

Hennepin County Surveyor.

Notary Public, Hennepin County, Minnesota.  
My Commission Expires: \_\_\_\_\_

The annexed plat was approved and accepted by the Village Council of Bloomington, Minnesota, at a regular meeting thereof held this \_\_\_\_\_ day of \_\_\_\_\_ A.D. 1955.

By: \_\_\_\_\_  
Mayor.

ATTEST:

By: \_\_\_\_\_  
Village Clerk.