

# PASTER'S ADDITION

o Denotes Iron Monument  
Bearings shown are assumed  
Scale: 1 inch equals 50 feet

MARCH, 1970

CARLSON & CARLSON  
SURVEYORS

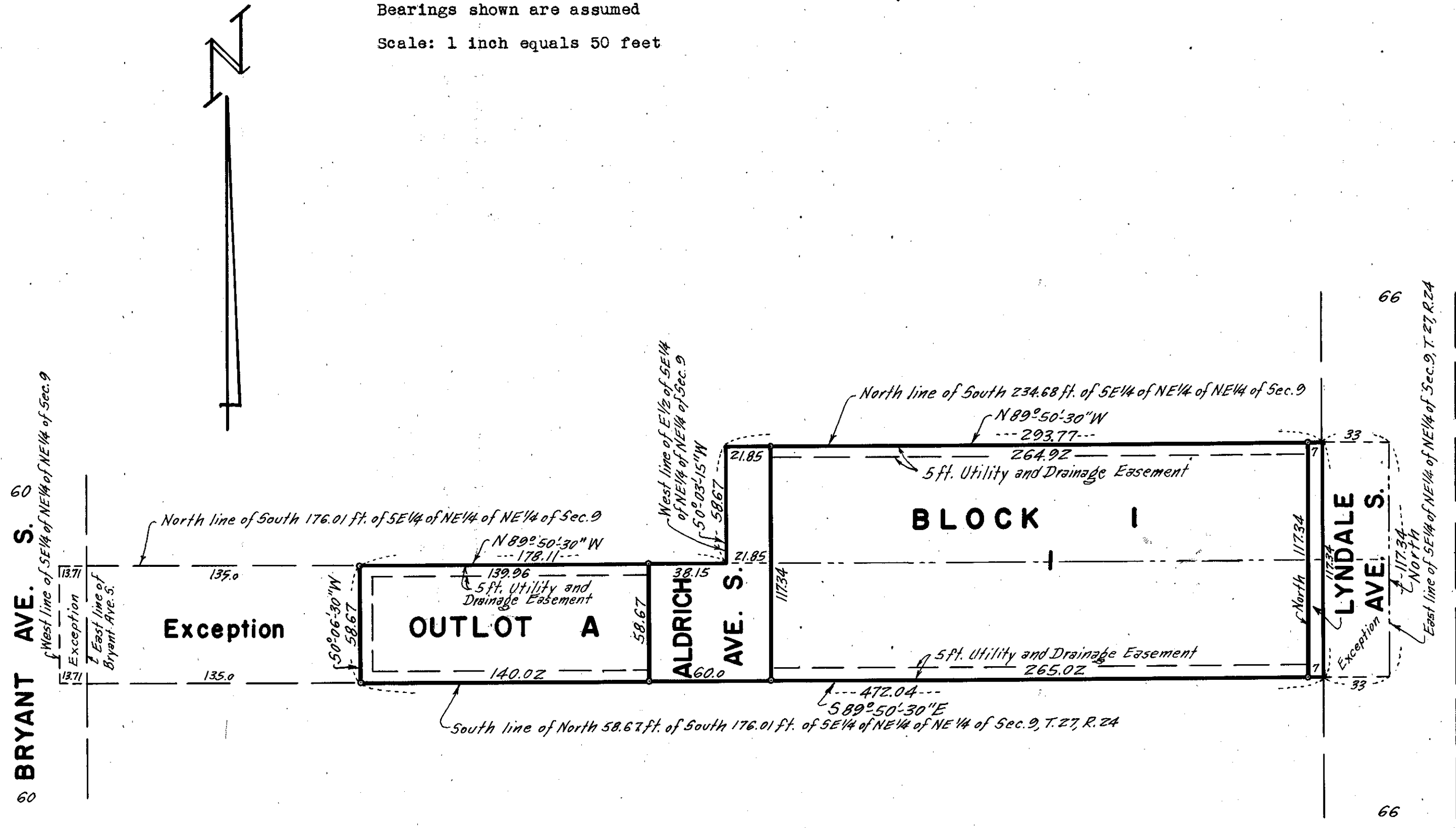

Know all men by these presents that Edward J. Paster and Jacqueline F. Paster, his wife, owners and proprietors and Northern Federal Savings and Loan Association, a United States Corporation, mortgagee of the following described property situate in the State of Minnesota and County of Hennepin to wit: The North 58.67 feet of the South 176.01 feet of the Southeast 1/4 of the Northeast 1/4 of the Northeast 1/4 of Section 9, Township 27, Range 24, Hennepin County, Minnesota, except the West 135 feet of that part of said Southeast 1/4 lying East of Bryant Avenue, and except Bryant and Lyndale Avenues South. Also the East 1/2 of the North 58.67 feet of the South 234.68 feet of the Southeast 1/4 of the Northeast 1/4 of the Northeast 1/4 of Section 9, Township 27, Range 24, Hennepin County, Minnesota, except Lyndale Avenue South. Have caused the same to be surveyed and platted as PASTER'S ADDITION and do hereby donate and dedicate to the public for public use forever the Avenues, as shown on the plat. In witness whereof said Edward J. Paster and Jacqueline F. Paster, his wife, have hereunto set their hands and seals this \_\_\_ day of \_\_\_ A.D. 1970. In witness whereof said Northern Federal Savings and Loan Association has caused these presents to be signed by its proper officers and its corporate seal to be hereunto affixed this \_\_\_ day of \_\_\_ A.D. 1970.

In presence of:-

Signed:-

\_\_\_\_\_  
\_\_\_\_\_

\_\_\_\_\_  
Edward J. Paster (seal)

\_\_\_\_\_  
Jacqueline S. Paster (seal)

In presence of:-

NORTHERN FEDERAL SAVINGS AND LOAN ASSOCIATION

\_\_\_\_\_  
\_\_\_\_\_

by \_\_\_\_\_ its Vice President  
by \_\_\_\_\_ its Assistant Secretary

STATE OF MINNESOTA)  
COUNTY OF HENNEPIN) S.S. On this \_\_\_ day of \_\_\_ A.D. 1970, before me a Notary Public, personally appeared Edward J. Paster and Jacqueline S. Paster, his wife, to me known to be the persons described in and who executed the foregoing instrument, and they acknowledged that they executed the same as their own free act and deed.

Notary Public, Hennepin County, Minnesota  
My commission expires \_\_\_\_\_

STATE OF MINNESOTA)  
COUNTY OF HENNEPIN) S.S. On this \_\_\_ day of \_\_\_ A.D. 1970, before me a Notary Public, personally appeared Harold A. Prost and Alfred J. McComber, to me personally known who by me each duly sworn did say that they are respectively Vice President and Assistant Secretary of Northern Federal Savings and Loan Association, the corporation named in the foregoing instrument, that the corporate seal affixed to said instrument is the corporate seal of said corporation and that said instrument was signed and sealed in behalf of said corporation by authority of its Board of Directors and said Harold A. Prost and Alfred J. McComber acknowledged said instrument to be the free act and deed of said corporation.

Notary Public, Hennepin County, Minnesota  
My commission expires \_\_\_\_\_

I hereby certify that I have surveyed and platted the property described on this plat as PASTER'S ADDITION; that this plat is a correct representation of said survey; that all distances are correctly shown on the plat in feet and decimals of a foot; that all monuments have been correctly placed in the ground as shown; that the outside boundary lines are correctly designated on the plat and that there are no wet lands to be designated on said plat.

*William J. Carlson*  
Surveyor-Minnesota Registration No. 5648

STATE OF MINNESOTA)  
COUNTY OF HENNEPIN) S.S. The surveyor's certificate was subscribed and sworn to before me, a Notary Public, this 21<sup>st</sup> day of April A.D. 1970.

*Kenneth L. Thomsen*  
Notary Public, Hennepin County, Minnesota  
My commission expires \_\_\_\_\_  
KENNETH L. THOMSEN  
Notary Public, Hennepin County, Minn.  
My Commission Expires July 20, 1974.

The foregoing plat of PASTER'S ADDITION was approved and accepted by the City Council of Bloomington, Minnesota at a regular meeting thereof held this \_\_\_ day of \_\_\_ A.D. 1970.

CITY COUNCIL OF BLOOMINGTON, MINNESOTA

by \_\_\_\_\_ Mayor  
by \_\_\_\_\_ Manager

The boundaries of this plat and the boundaries of the blocks therein have been mathematically checked and approved. No determination has been made to ascertain that the legal description agrees with said plat. Dated this \_\_\_ day of \_\_\_ A.D. 1970.

Elmer J. Peterson, Hennepin County Surveyor