

# OREST 2ND ADDITION

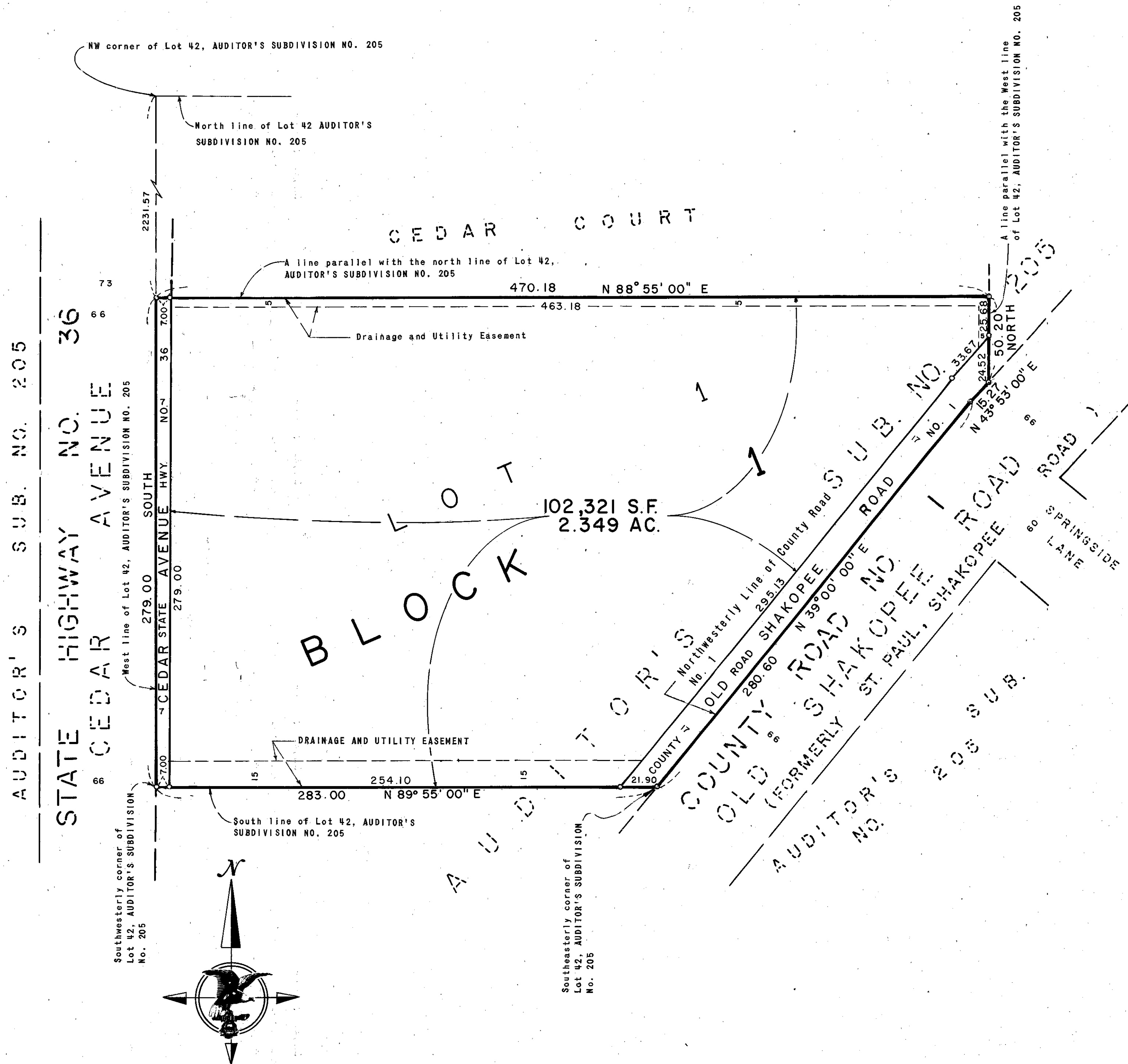

KNOW ALL MEN BY THESE PRESENTS: That Orest M Spande, single, owner and proprietor, of the following described Land, situate in the County of Hennepin, State of Minnesota, to wit:

All that part of Lot 42, AUDITOR'S SUBDIVISION NUMBER 205, Hennepin County, Minnesota, described as follows: Beginning at a point in the West line of said Lot 42, 2231.57 feet South of the Northwest corner thereof; thence East parallel with the North line of said Lot 42, 470.18 feet; thence South parallel with the west line of said Lot 42 to the Northwesterly line of St. Paul, Shakopee Road; thence Southwesterly along the Northwesterly line of St. Paul, Shakopee Road to the Southeasterly corner of said Lot 42; thence West along the South line of said Lot 42 to the Southwesterly corner thereof; thence North along the West line of said Lot 42, a distance of 279.0 feet to the point of beginning.

Has caused the same to be surveyed and platted as OREST 2ND ADDITION, and do hereby donate and dedicate to the public for public use forever the avenue, road and the drainage and utility easements as shown on the plat.

In witness whereof Orest M. Spande, single, has hereunto set his hand and seal this 12<sup>th</sup> day of SEPTEMBER A.D., 1973.

SIGNED:

*Orest M. Spande*  
Orest M. Spande

State of Minnesota  
County of HENNEPIN

On this 12<sup>th</sup> day of SEPTEMBER A.D., 1973, before me, a Notary Public, within and for said County and State, personally appeared Orest M. Spande, single, to me personally known to be the person described in and who executed the foregoing instrument and acknowledged that he executed the same as his own free act and deed.

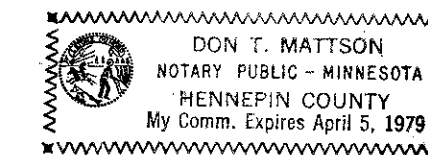

*Don T. Mattson*  
Notary Public, Hennepin County, Minnesota  
My Commission Expires APRIL 5, 1979

I hereby certify that I have surveyed the property described on this plat as OREST 2ND ADDITION; that this plat is a correct representation of said survey; that all distances are correctly shown in feet and hundredths of a foot; that all monuments have been correctly placed in the ground as shown; that the outside boundary lines are correctly designated; and that there are no wet lands to be designated on said plat.

*Arvid T. Bodin*  
Arvid T. Bodin  
Land Surveyor  
Minn. Reg. No. 9396

State of Minnesota  
County of Hennepin

The surveyor's certificate was subscribed and sworn to before me, a Notary Public, this 11<sup>th</sup> day of September A.D., 1973.

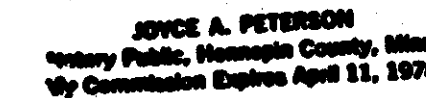

*Joyce A. Peterson*  
Notary Public, Hennepin County, Minnesota  
My Commission Expires April 11, 1978

The plat of OREST 2ND ADDITION was approved and accepted by the City Council of Bloomington, Minnesota, at a regular meeting thereof held this \_\_\_\_\_ day of \_\_\_\_\_ A.D., 1973.

CITY COUNCIL OF BLOOMINGTON, MINNESOTA

By: \_\_\_\_\_ Mayor  
By: \_\_\_\_\_ Manager

Pursuant to Chapter 810, Minnesota Laws of 1969, this plat has been approved this day of \_\_\_\_\_ A.D., 1973.

By: \_\_\_\_\_  
Elmer J Peterson  
Hennepin County Surveyor

SCALE: 1 INCH = 40 FEET  
○ DENOTES IRON MONUMENT  
BEARINGS SHOWN ARE BASED ON AN ASSUMED DATUM



HARRY S. JOHNSON  
LAND SURVEYORS INC.