

OREST 1ST ADDITION

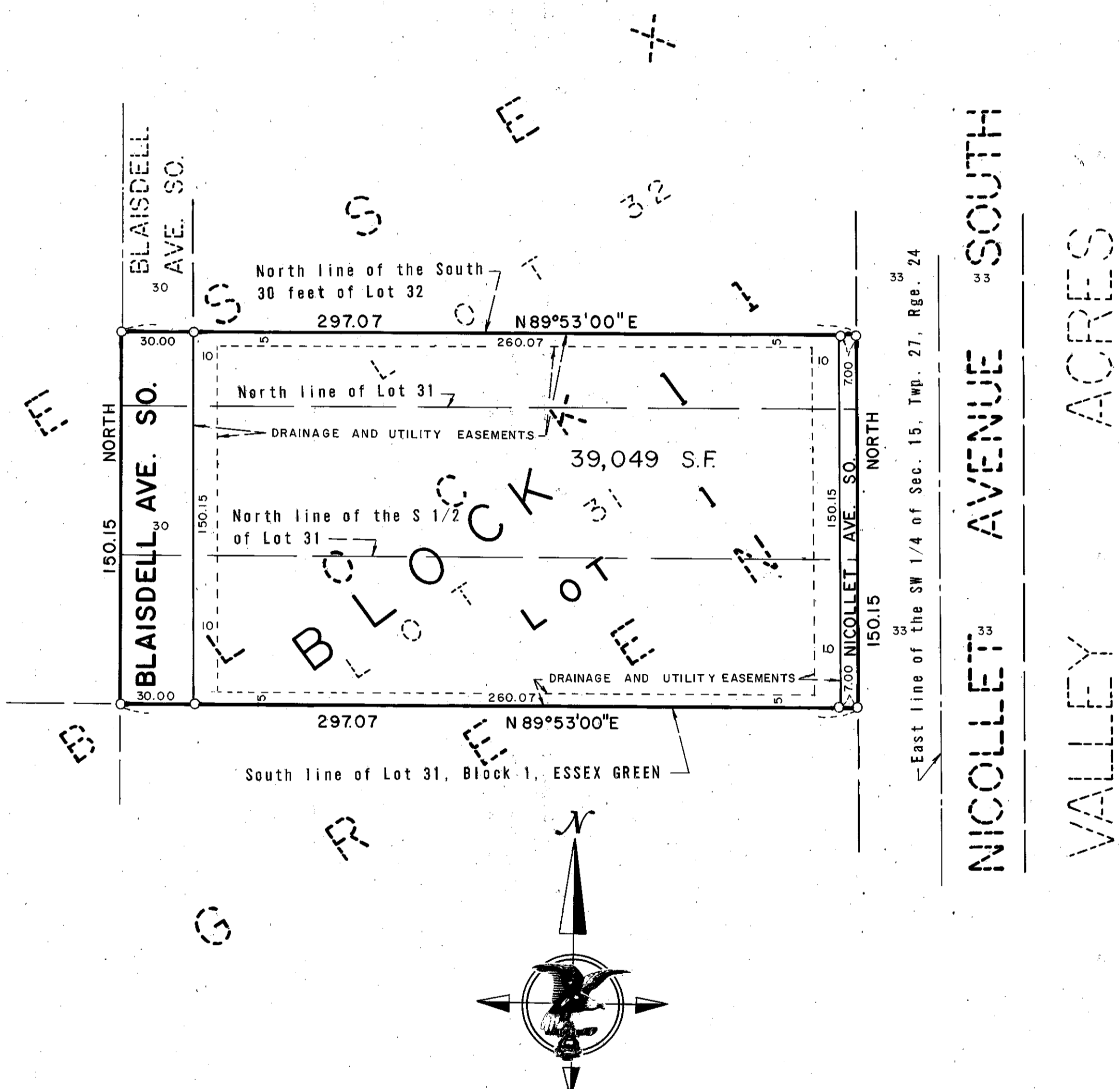

SCALE: 1 INCH = 40 FEET
 O DENOTES IRON MONUMENT
 BEARINGS SHOWN ARE BASED ON AN ASSUMED DATUM

KNOW ALL MEN BY THESE PRESENTS: That Kenneth Muxlow and Lucille A. Muxlow, husband and wife, owners and proprietors of the following described property situate in the County of Hennepin, State of Minnesota, to wit:

The South 1/2 of Lot 31, Block 1, ESSEX GREEN, according to the plat thereof on file and of record in the office of the Register of Deeds, Hennepin County, Minnesota.

And Burl C. Schipper and Walda O. Schipper, husband and wife, owners and proprietors of the following described property situate in the County of Hennepin, State of Minnesota, to wit:

The North 1/2 of Lot 31 and the South 30 feet of Lot 32, Block 1 ESSEX GREEN, according to the plat thereof on file and of record in the office of the Register of Deeds, Hennepin County, Minnesota.

Have caused the same to be surveyed and platted as OREST 1ST ADDITION and do hereby donate and dedicate to the public for public use forever, the avenues and drainage and utility easements as shown on this plat.

In witness whereof Kenneth Muxlow and Lucille A. Muxlow, husband and wife, have hereunto set their hands and seals this _____ day of _____ A.D., 197__.

And Burl C. Schipper and Walda O. Schipper, husband and wife, have hereunto set their hands and seals this _____ day of _____ A.D., 197__.

IN PRESENCE OF: _____ SIGNED: _____
 Witness _____ Kenneth Muxlow
 Witness _____ Lucille A. Muxlow
 Witness _____ Burl C. Schipper
 Witness _____ Walda O. Schipper

State of Minnesota _____ On this _____ day of _____ A.D., 197__, before me, a Notary Public, within and for said County and State, personally appeared Kenneth Muxlow and Lucille A. Muxlow, husband and wife, to me personally known to be the persons described in and who executed the foregoing instrument and acknowledged that they executed the same as their own free act and deed.

Notary Public, _____ County, Minnesota
 My Commission Expires _____

State of Minnesota _____ On this _____ day of _____ A.D., 197__, before me, a Notary Public, within and for said County and State personally appeared Burl C. Schipper and Walda O. Schipper, husband and wife, to me personally known to be the persons described in and who executed the foregoing instrument and acknowledged that they executed the same as their own free act and deed.

Notary Public, _____ County, Minnesota
 My Commission Expires _____

I hereby certify that I have surveyed the property described on this plat as OREST 1ST ADDITION; that this plat is a correct representation of said survey; that all distances are correctly shown in feet and decimals of a foot; that all monuments have been correctly placed in the ground as shown; that the outside boundary lines are correctly designated; and that there are no wet lands to be designated on said plat.

Arvid T. Bodin
 Arvid T. Bodin
 Land Surveyor, Minn. Reg. No. 9396

State of Minnesota _____ The Surveyor's certificate was subscribed and sworn to before me, a Notary Public, this 27th day of December A.D., 1972.

WESLEY B. BAILLIF
 Notary Public, Hennepin County, Minn.
 My Commission Expires April 11, 1978.
 Notary Public, _____ County, Minnesota
 My Commission Expires April 11, 1978

The plat of OREST 1ST ADDITION was approved and accepted by the City Council of Bloomington, Minnesota, at a regular meeting thereof held this _____ day of _____ A.D., 197__.

CITY COUNCIL OF BLOOMINGTON, MINNESOTA

By: _____ Mayor By: _____ Manager

Pursuant to Chapter 810, Minnesota Laws of 1969, this plat has been approved this _____ day of _____ A.D., 197__.

By: _____
 Elmer J. Peterson
 Hennepin County Surveyor

