

# OGDAHL'S ADDITION

HENNEPIN COUNTY, MINNESOTA

May, 1955

EGAN, FIELD & NOWAK

Engineers { Surveyors

o Denotes Iron Monuments

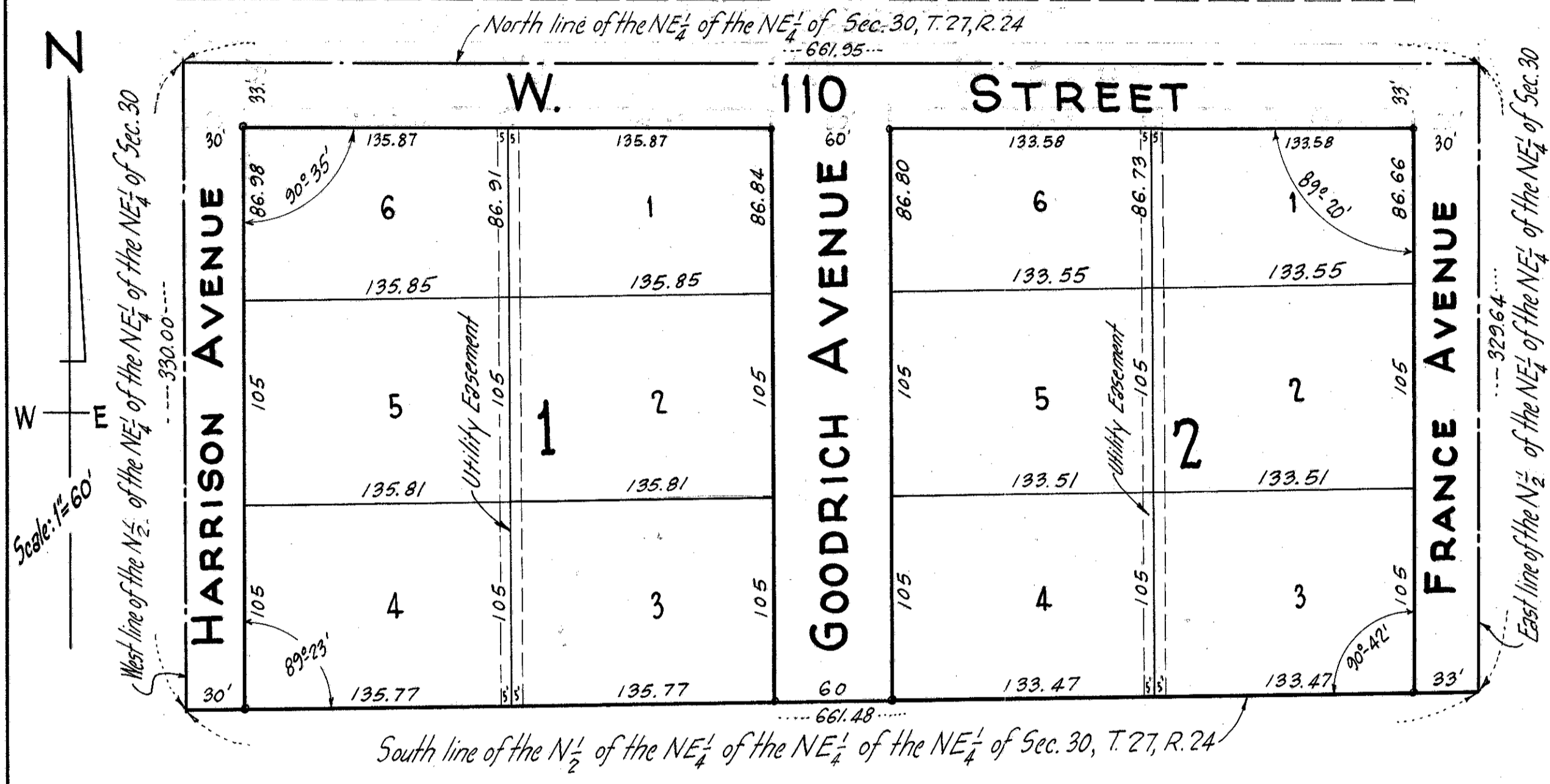
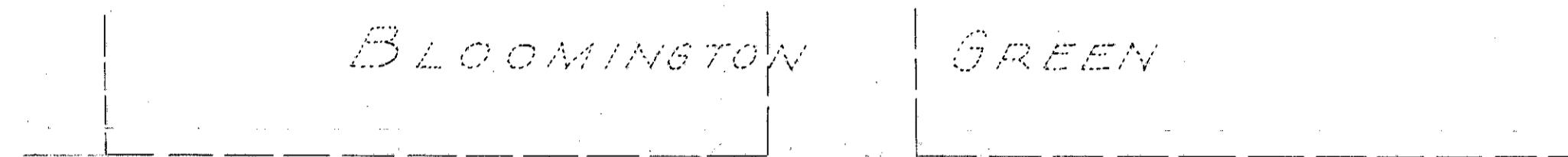

0-21

KNOW ALL MEN BY THESE PRESENTS:-

That Ogdahl Construction Co. a partnership consisting of Lowell S. Ogdahl and Inez S. Ogdahl owners and proprietors of the following described property situate in the State of Minnesota and County of Hennepin to wit:- The North $\frac{1}{2}$  of the Northeast $\frac{1}{4}$  of the Northeast $\frac{1}{4}$  of the Northeast $\frac{1}{4}$  of Section 30, Township 27, Range 24; have caused the same to be surveyed and platted as OGD AHL'S ADDITION and do hereby donate and dedicate to the public for public use forever the street and avenues as shown on the annexed plat. Also subject to Utility Easements as shown on the annexed plat for use of municipality or other public utilities for installation and maintenance of facilities installed in and over said easements to serve adjacent or other premises in the vicinity. In witness whereof we have hereunto set our hands and seals this 6<sup>th</sup> day of March A.D. 1956.

In Presence of:-  
 Margie S. Christensen  
 Roy W. Smith

Signed:- OGD AHL CONSTRUCTION CO.  
 Lowell S. Ogdahl (SEAL)  
 Inez S. Ogdahl (SEAL)

STATE OF MINNESOTA }  
 COUNTY OF HENNEPIN } s.s. On this 6<sup>th</sup> day of March A.D. 1956, before me, a Notary Public, within and for said County personally appeared Lowell S. Ogdahl and Inez S. Ogdahl, to me personally known who being by me duly sworn, did say that they are partners in said Ogdahl Construction Co., the partnership named in the foregoing instrument; that said instrument was signed in behalf of said partnership; and that said Lowell S. Ogdahl and Inez S. Ogdahl acknowledged said instrument to be the free act and deed of said partnership.

Margie S. Christensen  
 Notary Public, Hennepin County, Minnesota  
 My Commission Expires

I hereby certify that I have surveyed and platted the property described on this plat as OGD AHL'S ADDITION; that this plat is a correct representation of said survey; that all distances are correctly shown on the plat in feet and decimals of a foot; that the monuments for guidance of future surveys have been correctly placed in the ground as shown on the plat; that the outside boundary lines are correctly designated on the plat; that the topography of the land is correctly shown on the plat and that there are no wet lands or public highways to be designated on the plat other than as shown thereon.

Donald Dofschmidt  
 Surveyor - Minnesota Registration No 2264

STATE OF MINNESOTA }  
 COUNTY OF HENNEPIN } s.s. Above certificate subscribed and sworn to before me, a Notary Public, this 6<sup>th</sup> day of June A.D. 1955.

Arthur E. Ostlund  
 Notary Public, Hennepin County, Minnesota  
 My Commission Expires Oct. 23, 1960

The annexed plat of OGD AHL'S ADDITION was approved and accepted by the Village Council of Bloomington, Minnesota at a regular meeting thereof held this \_\_\_\_\_ day of \_\_\_\_\_ A.D. 1955.

VILLAGE COUNCIL OF BLOOMINGTON, MINNESOTA  
 by \_\_\_\_\_ its Mayor  
 by \_\_\_\_\_ its Clerk

Checked and approved this \_\_\_\_\_ day of \_\_\_\_\_ A.D. 1956.

Hennepin County Surveyor