

# NORTH'S SECOND ADDITION

VILLAGE OF BLOOMINGTON  
HENNEPIN COUNTY, MINNESOTA

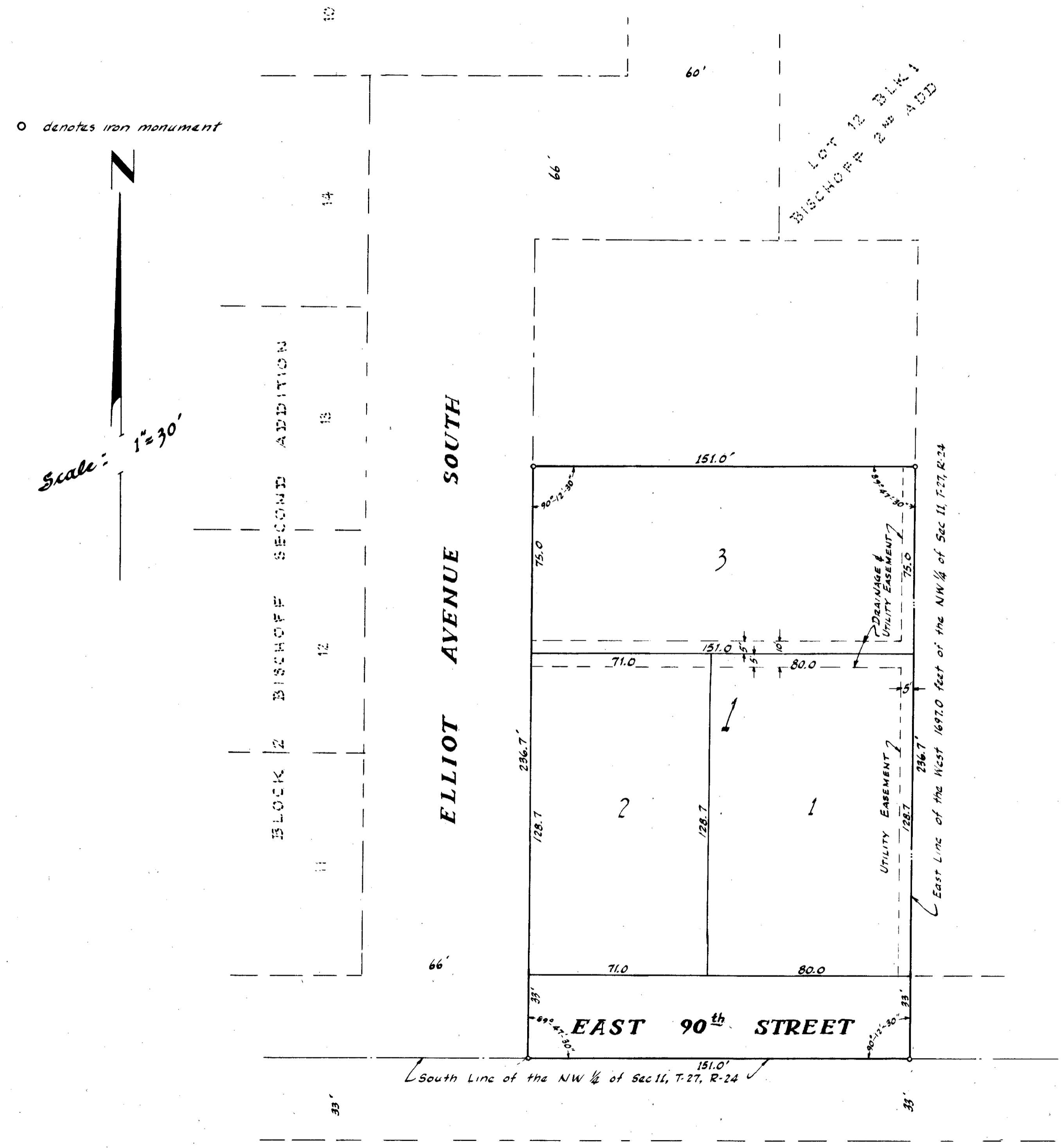

KNOW ALL MEN BY THESE PRESENTS: that Anderson-North Construction Co., a Minnesota Corporation, owners and proprietors of the following described property situated in the State of Minnesota and the County of Hennepin town:

The South 236.7 feet of the East 151.0 feet of the West 1697.0 feet of the Northwest One-quarter (NW 1/4) of Section Eleven (11) Township Twenty-Seven (27), Range Twenty-four (24) Have caused the same to be surveyed and platted as North's Second Addition and do hereby donate and dedicate to the public for public use forever, the Street as shown on the annexed plat, and also subject to the drainage and utility easements as shown on the annexed plat.

In witness whereof, the Anderson-North Construction Co., has caused these presents to be signed by their proper officers and its corporate seal to be hereunto affixed this \_\_\_\_\_ day of \_\_\_\_\_ A.D. 1956.

In Presence of: \_\_\_\_\_ } As to Marvin H. Anderson & Alvin W. North  
 \_\_\_\_\_ } Anderson-NORTH CONSTRUCTION CO.  
 By \_\_\_\_\_ its President  
 By \_\_\_\_\_ its Secretary

State of Minnesota } ss. On this \_\_\_\_\_ day of \_\_\_\_\_ A.D. 1956, before me, a Notary Public, within and for said County and State, personally appeared Marvin H. Anderson and Alvin W. North, to me personally known, who being by me each duly sworn, did say that they are respectively President and Secretary of Anderson-North Construction Co., the corporation named in the foregoing instrument; that the seal affixed to said instrument is the corporate seal of said corporation; that said instrument was signed and sealed in behalf of said corporation by authority of its Board of Directors; and said Marvin H. Anderson and Alvin W. North acknowledged said instrument to be the free act and deed of said corporation

Notary Public Hennepin County, Minnesota  
 My Commission Expires \_\_\_\_\_

I do hereby certify that I have Surveyed and Platted the property described on this plat as NORTH'S SECOND ADDITION, that this plat is a correct representation of said Survey; that all distances are correctly shown on the plat in feet & decimals of a foot; that the monuments for guidance of future surveys have been correctly placed in the ground as shown on the plat; that the outside boundary lines are correctly designated on the plat and that there are no wet lands or public highways other than as shown thereon.

Land Surveyor - Minn Reg No 5065

State of Minnesota } ss  
 County of Hennepin }  
 The above certificate subscribed and sworn to before me on this \_\_\_\_\_ day of \_\_\_\_\_ A.D. 1956

Notary Public Hennepin County, Minnesota  
 My Commission Expires \_\_\_\_\_

Checked and approved this \_\_\_\_\_ day of \_\_\_\_\_ A.D. 1956

Hennepin County Surveyor

The annexed plat was approved and accepted by the Village Council of Bloomington, Minnesota, at a regular meeting thereof held this \_\_\_\_\_ day of \_\_\_\_\_ A.D. 1956

By \_\_\_\_\_ Mayor  
 ATTEST  
 By \_\_\_\_\_ Village Clerk