

NORTH'S I-ST ADDITION

JAMES M. HALVERSON
SURVEYOR

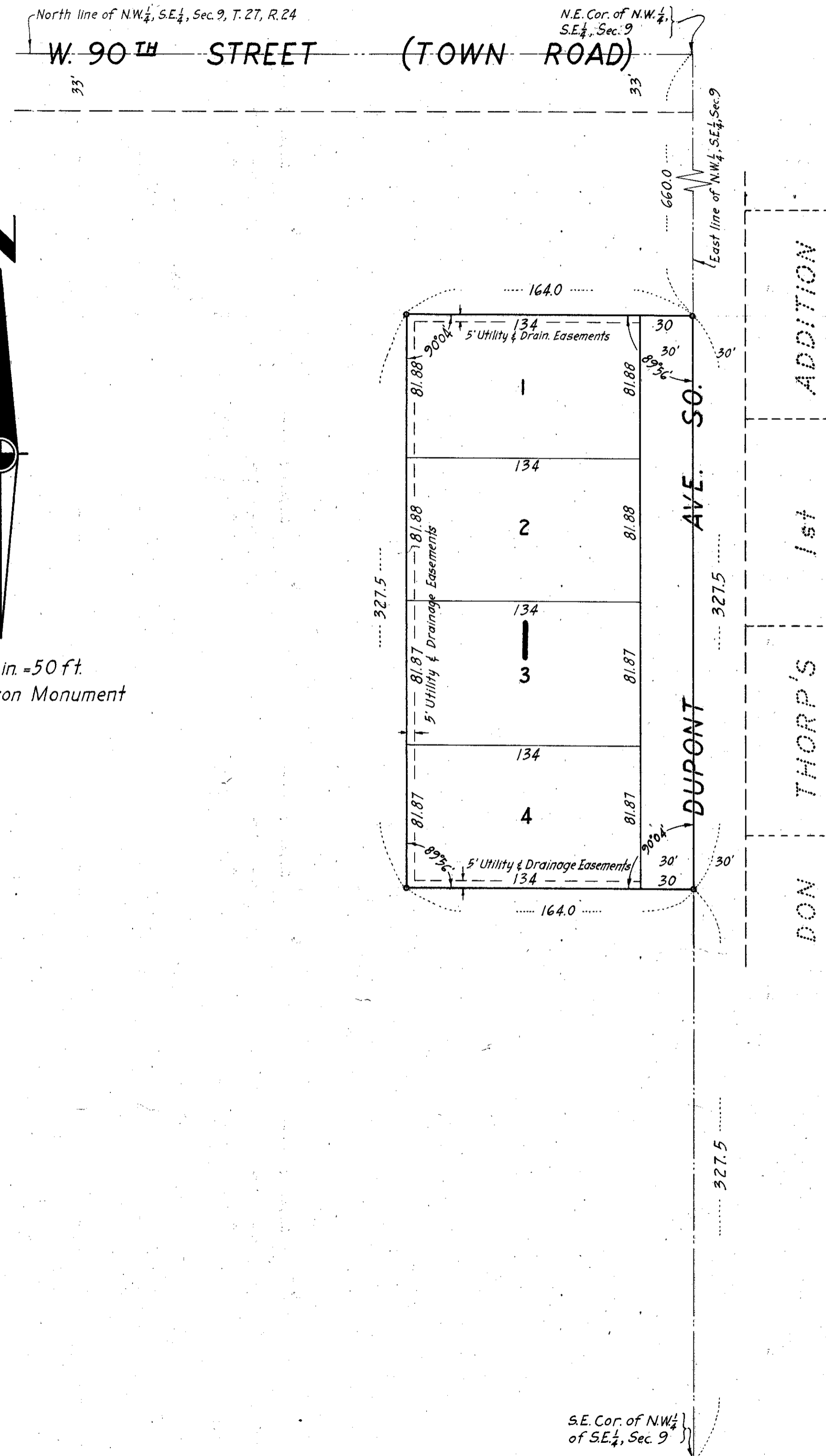

KNOW ALL MEN BY THESE PRESENTS: that the Anderson-North Construction Co., a Minnesota corporation, owners and proprietors of the following described property situated in the County of Hennepin and State of Minnesota to wit:
 That part of the East 164.0 feet of NW 1/4 of SE 1/4 of Section 9, Township 27 North, Range 24 West, Hennepin County lying South of the North 660.0 feet thereof except the South one-half of the above described tract.
 Have caused the same to be surveyed and platted as "NORTH'S 1ST ADDITION" and do hereby donate and dedicate to the public for public use forever the avenue as shown on the annexed plat; and also subject to the utility and drainage easements as shown on the annexed plat.

In witness whereof the Anderson-North Construction Co. have caused these presents to be signed by their proper officers and its corporate seal to be hereunto affixed this ____ day of ____ A.D. 19__.

In presence of:

ANDERSON-NORTH CONSTRUCTION CO.
 by _____ President
 MARVIN H. ANDERSON
 by _____ Secretary
 ALVIN W. NORTH

STATE OF MINNESOTA }
 COUNTY OF HENNEPIN } ss. On this ____ day of ____ A.D. 19__ before me, a Notary Public within and for said County and State personally appeared Marvin H. Anderson and Alvin W. North, to me personally known who each being duly sworn did say that they are respectively the President and Secretary of the Anderson-North Construction Co., a Minnesota corporation, the corporation named in the foregoing instrument and the seal affixed to the same instrument is the corporate seal of said corporation, and that said instrument was signed and sealed in behalf of said corporation by authority of its Board of Directors, and said Marvin H. Anderson and Alvin W. North acknowledged said instrument to be the free act and deed of said corporation.

Notary Public, Hennepin County, Minnesota
 My Commission expires _____

I hereby certify that I have surveyed and platted the property described on this plat as "NORTH'S 1ST ADDITION"; that this plat is a correct representation of said survey; that all distances are correctly shown on the plat in feet and decimals of a foot; that the monuments for guidance of future surveys have been correctly placed in the ground as shown on the annexed plat; and that there are no wet lands or public highways to be designated on said plat other than as shown hereon.

Registered Land Surveyor, Minnesota Registration No. 3813

STATE OF MINNESOTA }
 COUNTY OF HENNEPIN } ss. The above certificate was subscribed and sworn to before me, a Notary Public within and for said County and State on this ____ day of ____ A.D. 19__.

Notary Public, Hennepin County, Minnesota
 My Commission expires _____

This plat was checked and approved on this ____ day of ____ A.D. 19__.

County Surveyor, Hennepin County, Minnesota

This plat was approved and accepted by the Village Council of the Village of Bloomington, Minnesota at a regular meeting thereof held this ____ day of ____ A.D. 19__.

VILLAGE COUNCIL OF THE VILLAGE OF BLOOMINGTON, MINN.

by _____ its Mayor
 by _____ its Clerk

Scale: 1 in. = 50 ft.
 o Indicates Iron Monument

