

NORMANDALE PLAZA 2ND ADDITION

KNOW ALL MEN BY THESE PRESENTS: That Inland Construction Corp., a Minnesota Corporation, owner and proprietor, and The First National Bank of Saint Paul, a United States Corporation, mortgagee of the following described property situate in the County of Hennepin, State of Minnesota to wit:

Lot 1, Block 6, Normandale Highlands 8th Addition, according to the plat thereof on file or of record in the office of the Registrar of Titles, Hennepin County, Minnesota.

Have caused the same to be surveyed and platted as NORMANDALE PLAZA 2ND ADDITION and do hereby donate and dedicate to the public for public use forever the Street and Drainage and Utility easements as shown on this plat.

In witness whereof Inland Construction Corp., a Minnesota Corporation, has caused these presents to be signed by its proper officer and its corporate seal to be hereunto affixed this 25th day of August 1975.

And in witness whereof The First National Bank of Saint Paul, a United States Corporation, has caused these presents to be signed by its proper officers and its corporate seal to be hereunto affixed this 25th day of August 1975.

INLAND CONSTRUCTION CORP.
Clyde E. Pemble
Clyde E. Pemble, President

THE FIRST NATIONAL BANK OF SAINT PAUL
E.J. Welsh VICE PRES. *Robert J. Timm* ASST. VICE PRES.

State of Minnesota County of Hennepin
The foregoing instrument was acknowledged before me this 25th day of August 1975 by Clyde E. Pemble, President of Inland Construction Corp., a Minnesota Corporation, on behalf of the corporation.

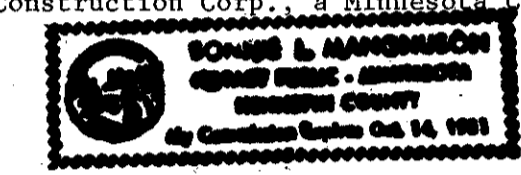

James J. Managan
Notary Public Hennepin County, Minnesota
My Commission Expires October 14, 1981

State of Minnesota County of Ramsey

The foregoing instrument was acknowledged before me this 25th day of August 1975 by E.J. Welsh, Vice Pres. and Robert J. Timm, Asst. Vice Pres. of The First National Bank of Saint Paul, a United States Corporation, on behalf of the corporation.

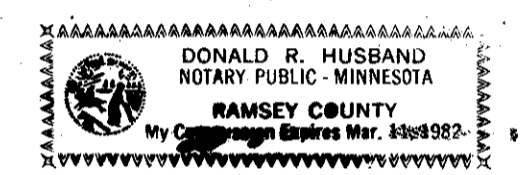

Donald R. Husband
Notary Public Ramsey County, Minnesota
My Commission Expires March 11, 1982

I hereby certify that I have surveyed the property described on this plat as NORMANDALE PLAZA 2ND ADDITION; that this plat is a correct representation of said survey; that all distances are correctly shown in feet and hundredths of a foot; that all monuments have been correctly placed in the ground as shown; that the outside boundary lines are correctly designated on said plat and that there are no wetlands to be designated on said plat.

Gordon L. Christenson
Gordon L. Christenson
Land Surveyor, Minn. Reg. No. 9293

State of Minnesota County of Scott

The foregoing instrument was acknowledged before me this 30th day of July 1975 by Gordon L. Christenson, Land Surveyor.

ROBERT L. PETERS
Notary Public, Scott County, Minn.
My Commission Expires Mar. 15, 1977.

Robert L. Peters
Notary Public SCOTT County, Minnesota
My Commission Expires MARCH 15, 1977

BLOOMINGTON, MINNESOTA

This plat of NORMANDALE PLAZA 2ND ADDITION was approved and accepted by the City Council of Bloomington, Minnesota at a regular meeting thereof held this _____ day of _____ A.D., 1975.

CITY COUNCIL OF BLOOMINGTON, MINNESOTA
by: _____ Mayor by: _____ Manager

FINANCE DIVISION, Hennepin County, Minnesota

I hereby certify that there are no delinquent taxes for all years prior to _____ for land described on this plat. Dated this _____ day of _____ 1975.

Vernon T. Hoppe, Director, by _____ Tax Clerk

HENNEPIN COUNTY SURVEYOR

Pursuant to Chapter 810, Minnesota Laws of 1969, this plat has been approved this _____ day of _____ A.D., 1975.

By: Alver R. Freeman, Hennepin County Surveyor

REGISTRAR OF TITLES, Hennepin County, Minnesota

I hereby certify that the within plat of NORMANDALE PLAZA 2ND ADDITION was filed in this office this _____ day of _____ 1975, at _____ o'clock, _____ M. and that the two copies were compared with the official plat and were found to be true and correct copies thereof.

Wayne A. Johnson, Registrar of Titles, by _____ Deputy

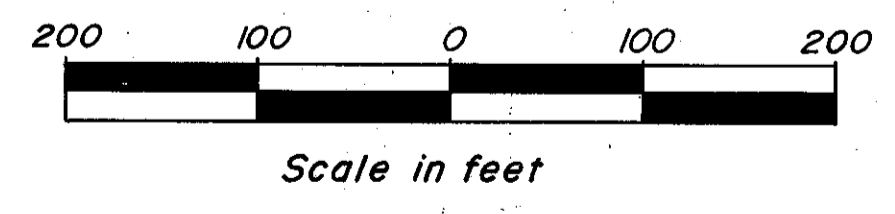
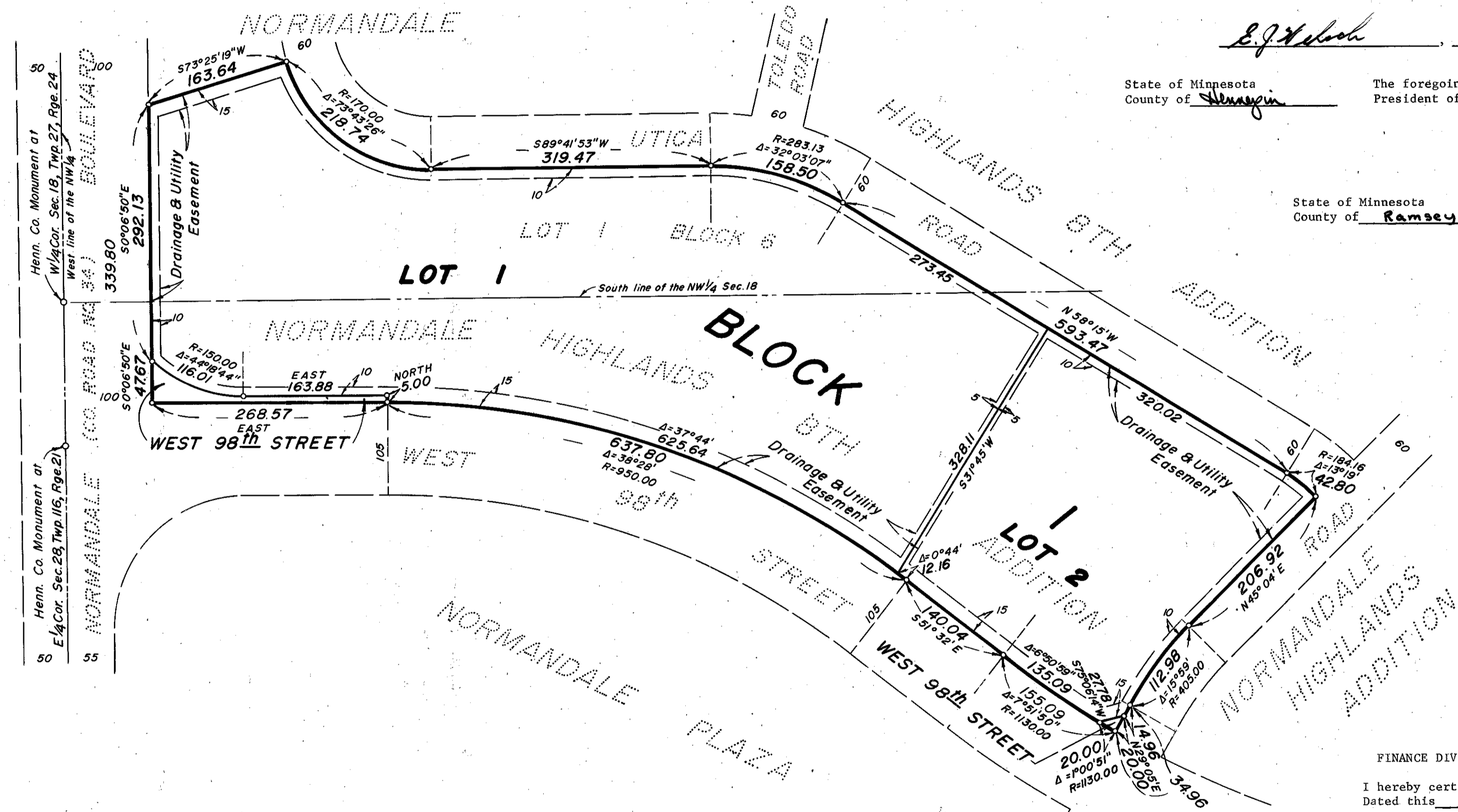

o Denotes iron monument

Bearings are assumed

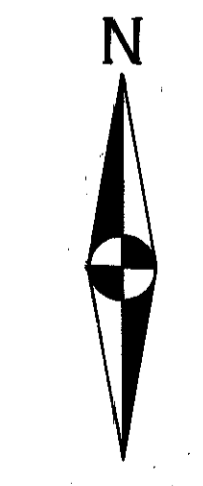

JULY, 1975

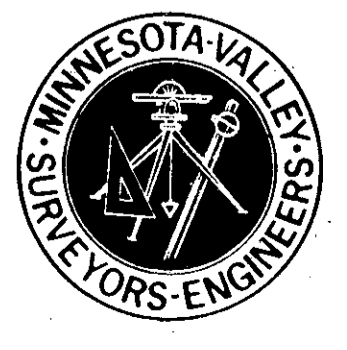

THIS SPACE RESERVED FOR BINDING